

50B

SEAL 11-2-59

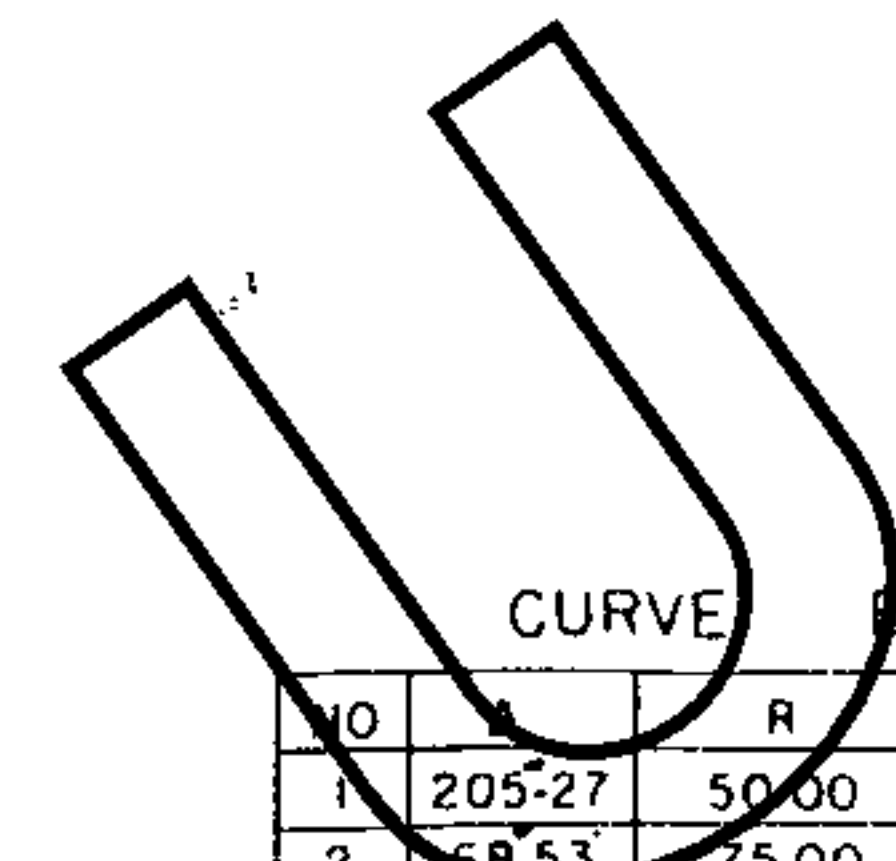
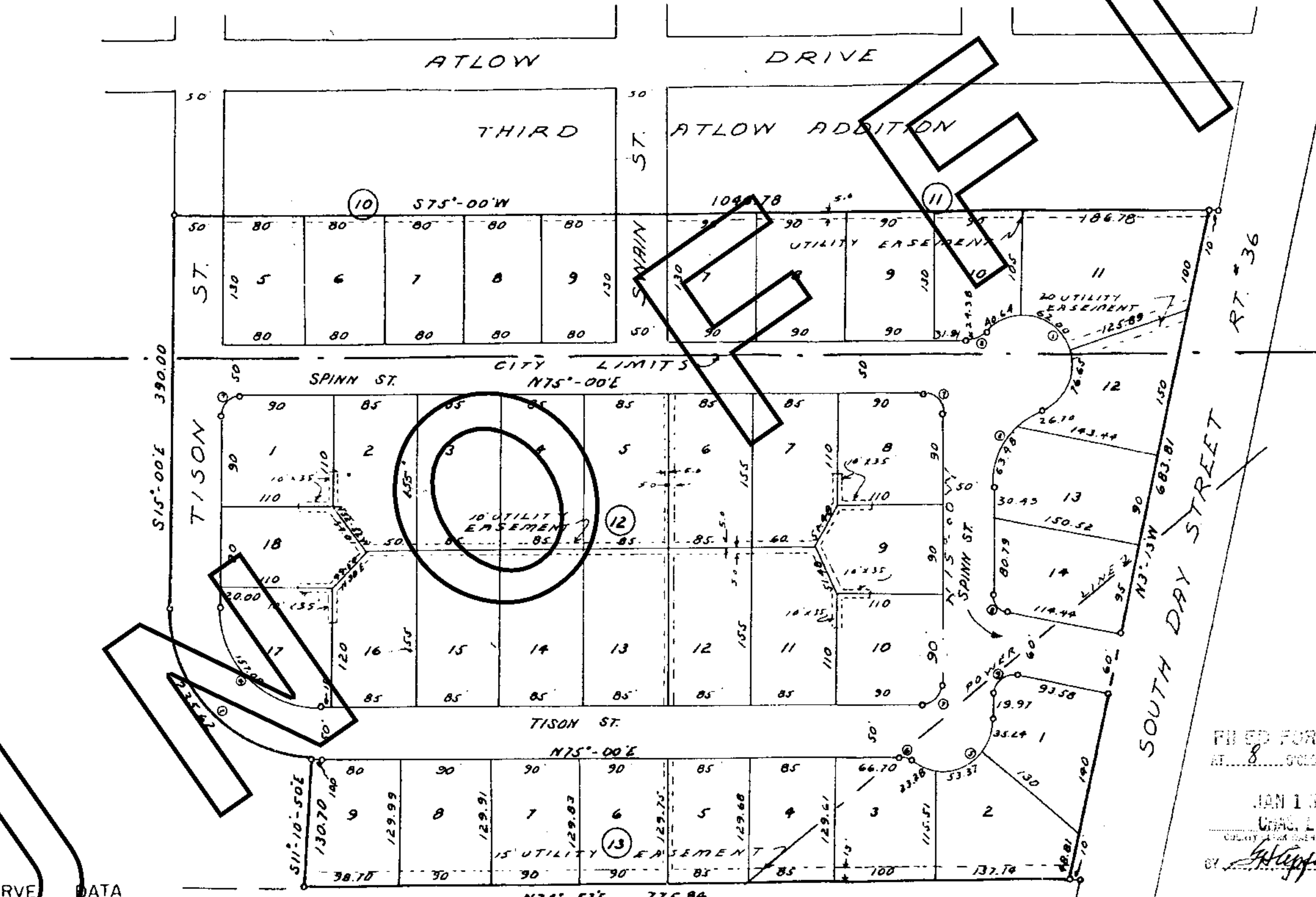

CURVE DATA

NO	A	R	T	L
1	205-27	50.00		179.29
2	58-53	75.00	70.70	30.15
3	46-34	30.00	12.91	24.38
4	90-00	100.00	100.00	157.08
5	128-13	50.00		111.89
6	38-13	20.00	6.93	13.34
7	90-00	20.00	20.00	31.42
8	78-13	20.00	16.26	27.30
9	101-47	20.00	24.60	35.53
10	90-00	150.00	150.00	235.62

**FOURTH ATLOW ADDITION  
TO  
CITY OF BRENHAM, TEXAS**

DEC. 7, 1959  
I DONALD R. MUZZY, A REGISTERED PUBLIC SURVEYOR DO HEREBY CERTIFY THAT THIS IS A TRUE AND CORRECT PLAT OF THE ABOVE 14.506 ACRE SUBDIVISION MADE BY ME ON THE GROUND, OUT OF THE P.M. COMBES SURVEY, WASHINGTON CO. TEX

FILED FOR RECORD  
AT 8 O'CLOCK *a*  
JAN 13 1960  
CHAS. E. STEDE  
COUNTY CLERK, BRENHAM COUNTY, TEXAS  
*W. H. Huppelbach*

NOTE:  
ALL LOT CORNERS AND POINTS OF CURVE ARE STAKED BY IRONS AND ALL LOT LINES UNLESS OTHERWISE NOTED ARE RADIAL OR PERPENDICUL