

SCALE: 1" = 20'

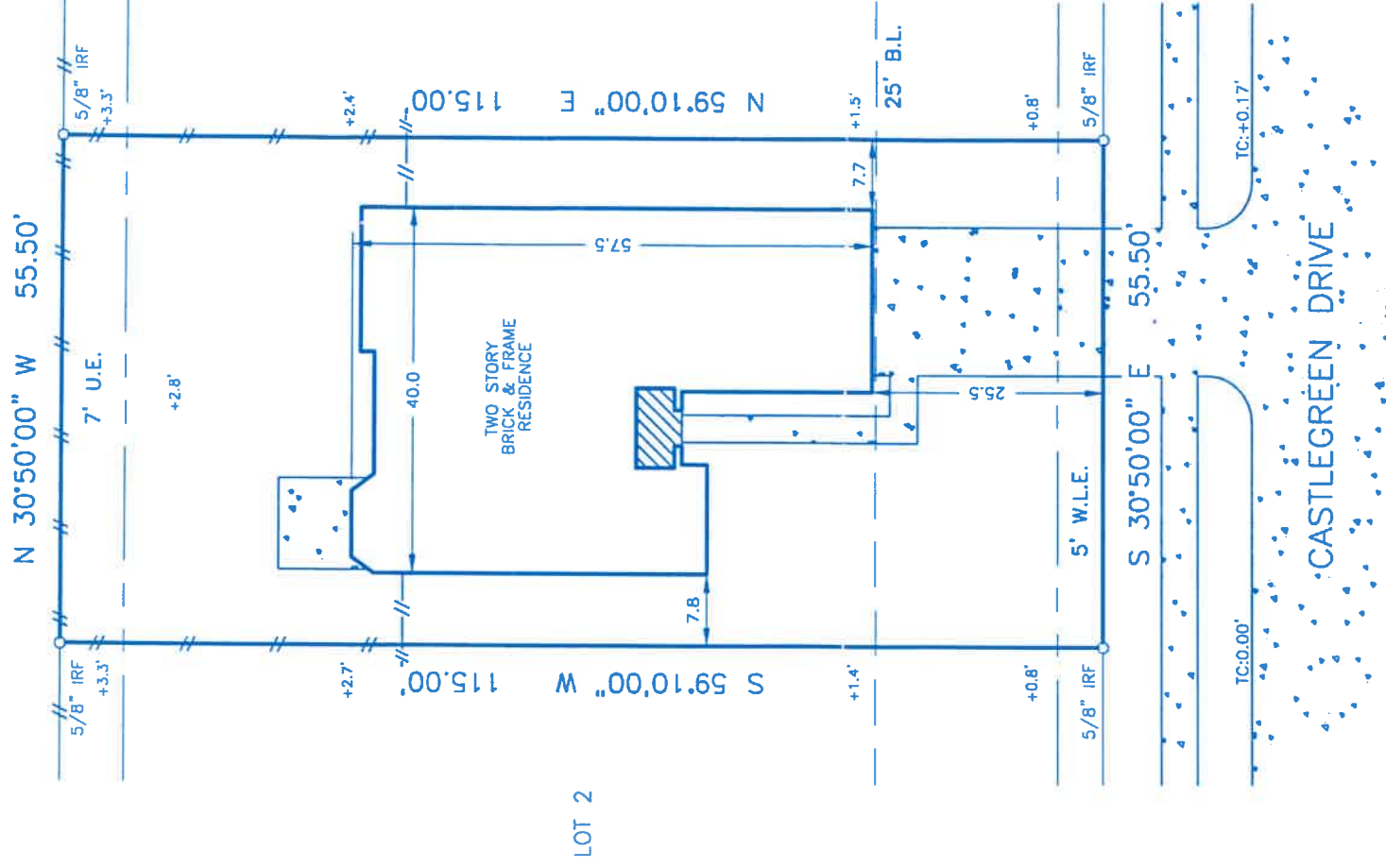

SUNLAKE, LTD.
ACREAGE



NOTES

1) EASEMENT AND BUILDING LINES ARE AS SHOWN ON THE SUBDIVISION PLAT NOTED BELOW.

SURVEYOR'S NOTE: Offsets to fences are to approximate centerline; Bearings are based on record Plat/Deed information; Survey Control Monuments are indicated as IRF or IPF; Surveyor makes no claims as to the ownership of land or improvements shown hereon; and unless noted otherwise only the items listed in the CR noted hereon were utilized for this survey.

Maria Nora Dailey

LEGAL:	LOT 3, BLOCK 5, LOUETTA LAKES, SEC. 3, FILM CODE NO. 546117, M.R., HARRIS COUNTY, TEXAS	
LENDER:	PULTE MORTGAGE, LLC.	TITLE COMPANY: FIRST AMERICAN TITLE COMPANY
PURCHASER:	MARIA N. DAILEY	GF NO: TX03-310136-H077
ADDRESS:	20011 CASTLEGREEN DRIVE, SPRING, TEXAS	
THE PROPERTY SHOWN HEREON <u>DOES NOT</u> LIE WITHIN A SPECIAL FLOOD HAZARD AREA INUNDATED BY 100-YEAR FLOOD AND IS SITUATED WITHIN ZONE <u>X</u> AS DELINEATED ON FIRM COMMUNITY PANEL NO. <u>480287-0265-1</u> DATED <u>11-06-96</u> .		
SURVEYED:	02-16-04	
DRAFTED:	02-18-04	
MAP NO.	291 Z	
JOB NO.	31156	

THE UNDERSIGNED, A REGISTERED PROFESSIONAL LAND SURVEYOR IN THE STATE OF TEXAS, DOES HEREBY CERTIFY EXCLUSIVELY TO THE PURCHASER, TITLE COMPANY, AND LENDER NOTED HEREON THE FOLLOWING: THIS SURVEY WAS THIS DAY MADE ON THE GROUND OF THE PROPERTY DELINEATED HEREON; THIS DRAWING CORRECTLY REPRESENTS THE FACTS FOUND AT THE TIME OF THE SURVEY; THE ABOVE GROUND IMPROVEMENTS FOUND AT THE TIME OF THE SURVEY ARE AS SHOWN HEREON; THERE ARE NO OVERLAPS OR INTRUSIONS OF IMPROVEMENTS ACROSS PROPERTY LINES EXCEPT AS SHOWN; AND THIS PROPERTY HAS FRONTAGE ON, OR ACCESS TO AND FROM A DEDICATED ROADWAY.