

Authentication ID: 873C6A1C-74D7-4A0C-BBF7-48DF308D0173

GF NO. 0759627400DZ UNITED TITLE OF TEXAS
ADDRESS: 9530 WINTER RUN DRIVE
HOUSTON, TEXAS 77064
BORROWER: LISA SUPPO

[KB]

LOT 24, BLOCK 2 WILLOWLAKE, SECTION 1

SCALE: 1" = 30'

ACCORDING TO THE MAP OR PLAT THEREOF RECORDED
IN FILM CODE NO. 358137 OF THE MAP RECORDS
OF HARRIS COUNTY, TEXAS

LOT 38 LOT 39

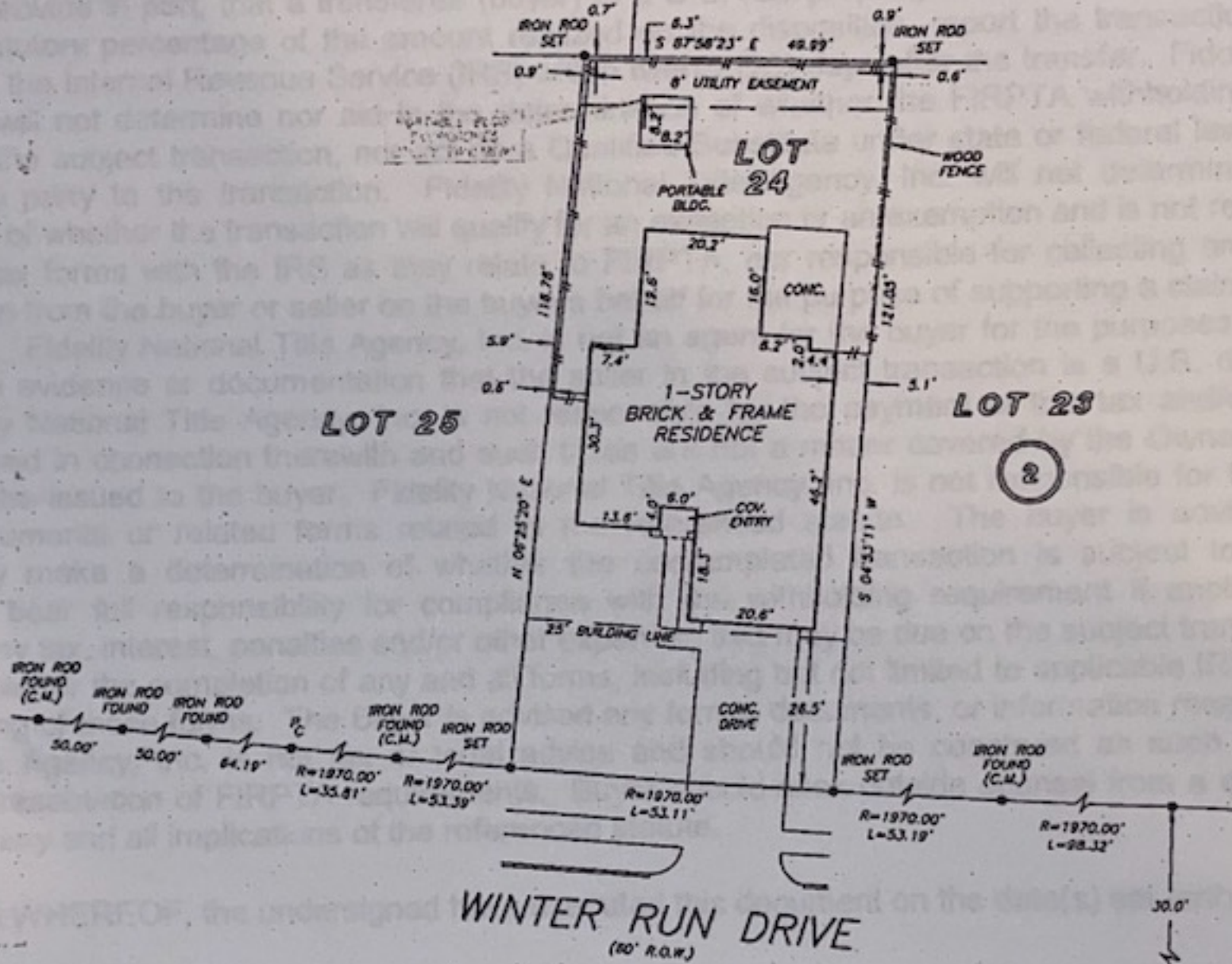

5-10-19
Lisa Suppo

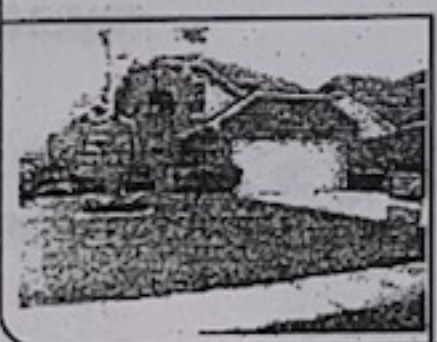

Lisa Suppo

NOTE: AGREEMENT BY AND BETWEEN DEVELOPER AND H. L. & P. FOR INSTALLATION OF OVERHEAD/UNDERGROUND ELECTRICAL DISTRIBUTION SYSTEM HCCF NO. P462886.

THIS ENCLOSURE DOES NOT LIE WITHIN THE 100 YEAR FLOOD PLAIN AS PER FIRM FIRM NO. 48201C 0443 X HQ'S MYSIGN: 04/20/2000 /DNE # THIS IS ONLY ON VISUAL EXAMINATION OF MAPS. INACCURACIES OF FEMA MAPS PREVENT EXACT INFORMATION WITHOUT DETAILED FIELD STUDY

A SURFACE INVESTIGATION WAS BEYOND THE SCOPE OF THIS SURVEY

RECORD DRAWING: FILM CODE NO. 358137 H.C.M.R. DRAWN BY: KL

I HEREBY CERTIFY THAT THIS SURVEY WAS MADE ON THE GROUND, THAT THIS PLAT CORRECTLY REPRESENTS THE FACTS FOUND AT THE TIME OF SURVEY AND THAT THERE ARE NO ENCROACHMENTS APPARENT ON THE GROUND, EXCEPT AS SHOWN HEREON. THIS SURVEY IS CERTIFIED FOR THIS TRANSACTION ONLY AND ABSTRACTING PROVIDED IN THE ABOVE REFERENCED TITLE COMMITMENT WAS RELIED UPON IN PREPARATION OF THIS SURVEY.

RICKY J. RICHARDSON
PROFESSIONAL LAND SURVEYOR
NO. 5445
JOB NO. 07-04122
APRIL 05, 2007

