

H. & M. ENGINEERING CO. INC.

PHONE: 713-524-1500

P.O. BOX 980063
HOUSTON, TEXAS 77098-0063

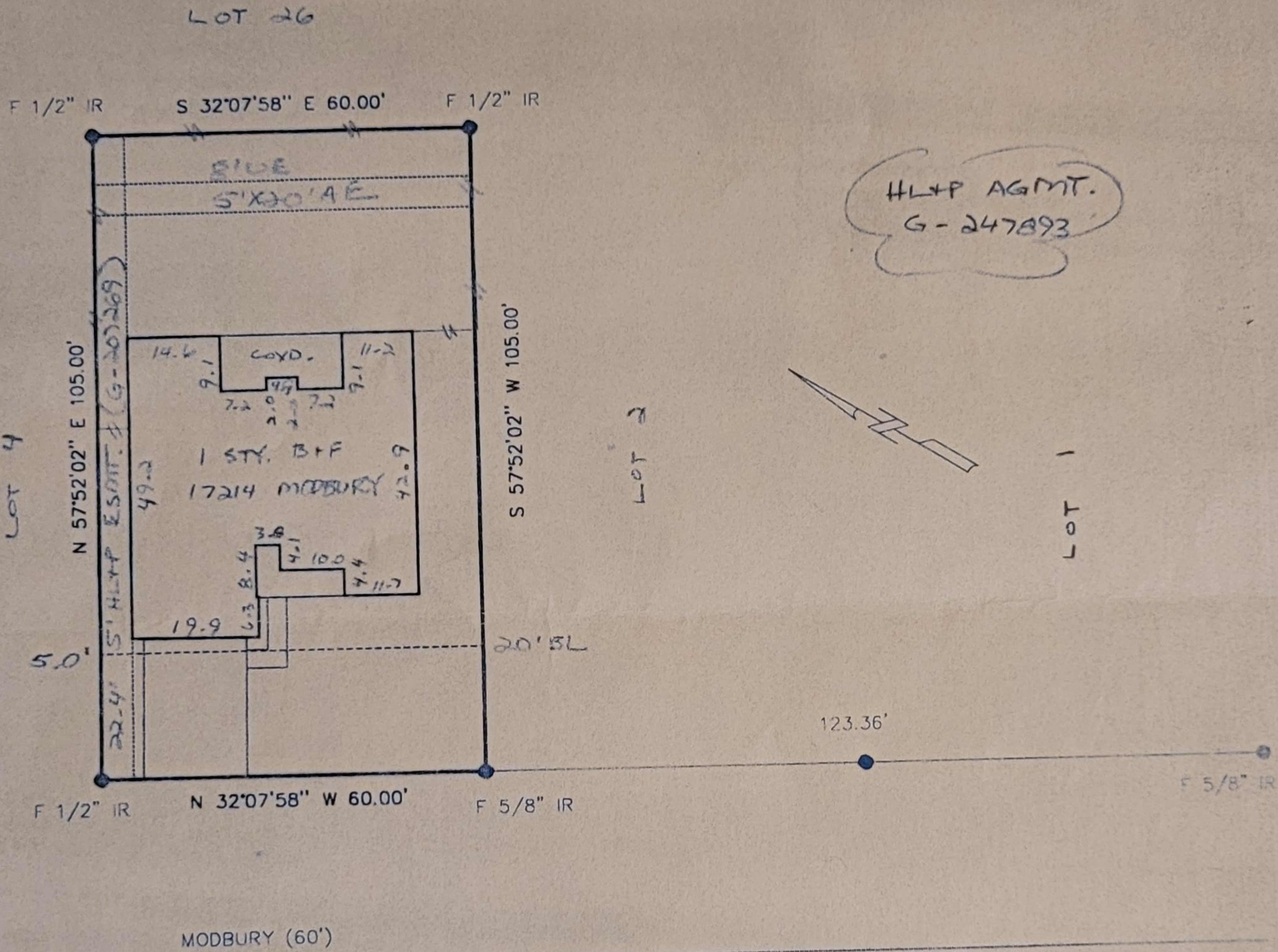

HLTP AGMT.
G-247893

Odile S. Hellail

I certify that the above plat is a true representation of a survey made on the ground under my supervision of Lot 3 Block 5 in MEMORIAL CHASE, SEC. 4 recorded in Vol. 289 Page 72 of the Map Records of HARRIS County, Texas and out of the Survey A- Owners ODILE S. HELLAIL GF# 06203522-090 Date 5-24-01 F.B. PLAT This Property is located in flood insurance rate map zone X as per map 4870110245K dated 2000 Scale 1"=30'

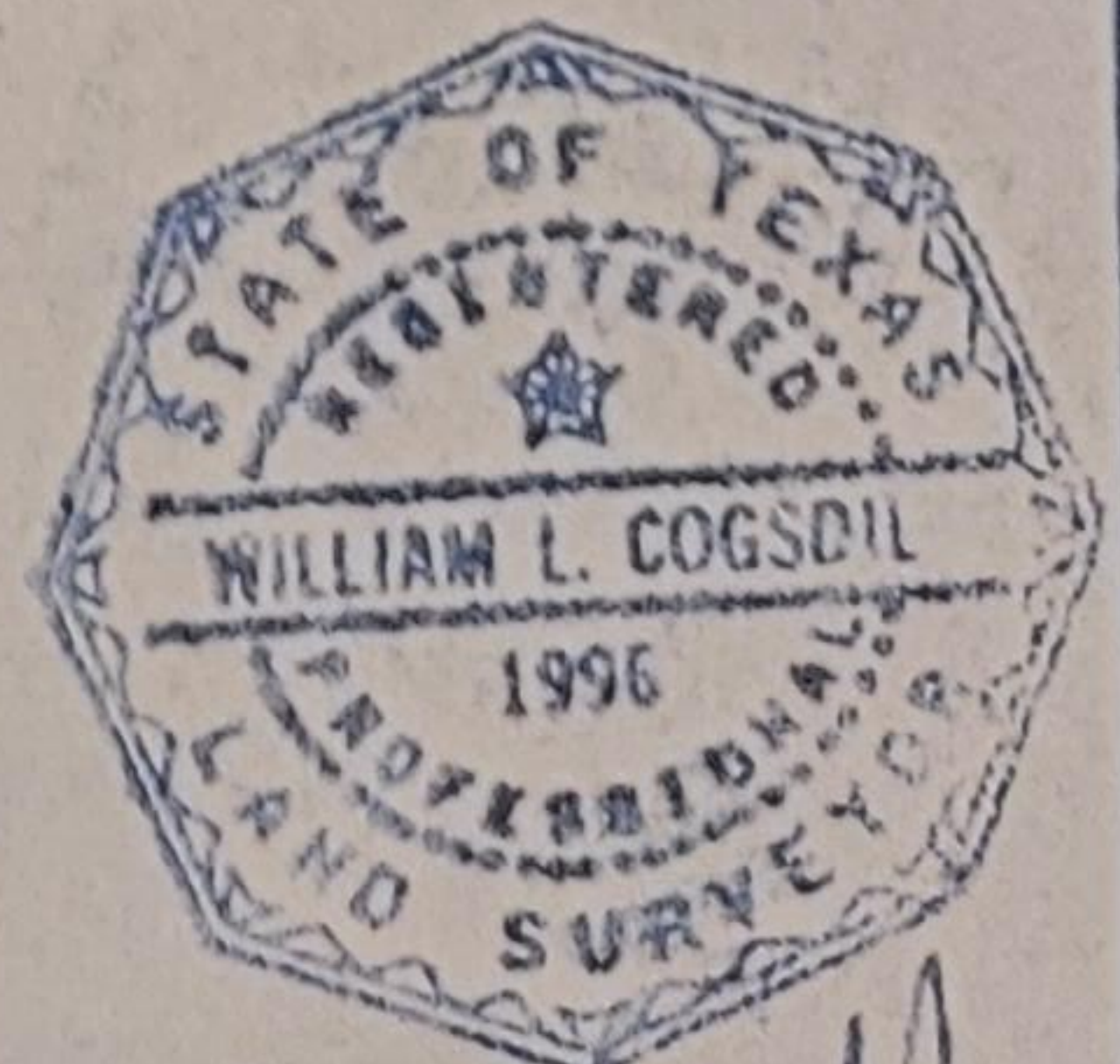

William L. Cogsdil
5-24-01

form is furnished to give you a
s marked "(P.O.C.)" were paid

BORROWER: Odile S.
BORROWER: 9822 Th
Houston
LER: Bonnie D
SELLER: 17214 M
Spring, T
Comput
ER: 13100 N
Houston
ON: 17214 M
Spring, T
Harris C
Lot(s) 3
IT: First Am
MENT: 5603 F.M
5/25/2001
BORROWER'S TRAI
DUE FROM BORROW

to Borrower (line 1400)

ITEMS PAID BY SEL

05/26/01 to 01/0
05/26/01 to 01/0

FROM BORROWER
R IN BEHALF OF B
v
can(s)
ject to

OR ITEMS UNPAID

1 to 05/26/01
1 to 05/26/01
1 to 05/26/01

BORROWER:
M/TO BORROW
r (line 120)
r (line 220)
BORROWER: