

OF NO. 0100001997 STARTEX TITLE  
 ADDRESS: 3311 QUAIL MEADOW DRIVE  
 MISSOURI CITY, TEXAS 77459  
 BORROWER: JOHN DANIEL AND  
 ALEYAMMA DANIEL

**LOT 21, BLOCK 32  
 QUAIL VALLEY EAST SUBDIVISION, SECTION FIVE**

ACCORDING TO THE MAP OR PLAT THEREOF RECORDED  
 IN VOLUME 15, PAGE 3 OF THE PLAT RECORDS  
 OF FORT BEND COUNTY, TEXAS

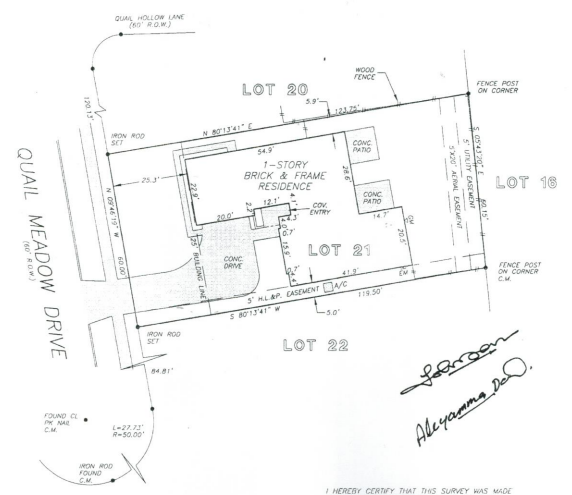

*John Daniel*  
*Aleyamma Daniel*

NOTE: AGREEMENT BY AND BETWEEN DEVELOPER AND M. L. & P. FOR INSTALLATION OF OVERHEAD/UNDERGROUND ELECTRICAL DISTRIBUTION SYSTEM AS PER VOL. 65B, PCL 624.

THIS PROPERTY DOES NOT LIE WITHIN THE 100 YEAR FLOOD PLAIN AS ESTABLISHED BY THE U.S. DEPT. OF HOUSING & URBAN DEVELOPMENT (COMMUNITY PANEL NO. 48157C 0260 J MAP REVISION: 1/3/97 ZONE X

I HEREBY CERTIFY THAT THIS SURVEY WAS MADE ON THE GROUND THAT THIS PLAT CORRECTLY REPRESENTS THE FACTS FOUND AT THE TIME OF SURVEY AND THAT THERE ARE NO ENCROACHMENTS APPARENT ON THE GROUND, EXCEPT AS SHOWN HEREON. THIS SURVEY IS CERTIFIED FOR THIS TRANSACTION ONLY AND ABSTRACTS PROVIDED IN THE ABOVE REFERENCED TITLE COMMITMENT WAS RELIED UPON IN PREPARATION OF THIS SURVEY.

**PRECISION SURVEYORS**  
 PROFESSIONAL LAND SURVEYS  
 1-800-LANDSURVEY 281-498-1388  
 1-800-526-3787 FAX 281-498-1887  
 14025 MEMORIAL DRIVE SUITE 2100 HOUSTON TEXAS 77079

DANIEL KING  
 PROFESSIONAL LAND SURVEYOR  
 NO. 476  
 DRAWING NO. 00-2860  
 JUNE 12, 2000  
 REVISED JUNE 14, 2000



DRAWN BY: JB