



# 3809 Pine Lake Drive

Lot 67, Block 2, PINE HOLLOW SECTION 2-B, an Addition to the City of Pearland, Brazoria County, Texas, according to the Map or Plat recorded in Volume 21, Pages 87-88, Plat Records of Brazoria County, Texas.



**Capital Title**  
A Shaddock Company



### LEGEND

- 1/2" ROD FOUND
- ⊗ 1/2" ROD SET
- 1" PIPE FOUND
- ⊗ "X" FOUND/SET
- ⊗ 5/8" ROD FOUND
- ◆ POINT FOR CORNER
- FENCE POST FOR CORNER
- CM CONTROLLING MONUMENT
- AC AIR CONDITIONER
- PE POOL EQUIPMENT
- TE TRANSFORMER PAD
- COLUMN
- POWER POLE
- ▲ UNDERGROUND ELECTRIC
- △ OVERHEAD ELECTRIC
- OHP— OVERHEAD ELECTRIC POWER
- OES— OVERHEAD ELECTRIC SERVICE
- CHAIN LINK
- WOOD FENCE 0.5' WIDE TYPICAL
- |— IRON FENCE
- X— BARBED WIRE
- DOUBLE SIDED WOOD FENCE
- //— EDGE OF ASPHALT
- ▲— EDGE OF GRAVEL
- CONCRETE
- COVERED AREA
- BRICK
- STONE

RESERVE "G"  
3.7847 AC.  
(164,8612 S.F.)  
FOR DRAINAGE EASEMENT

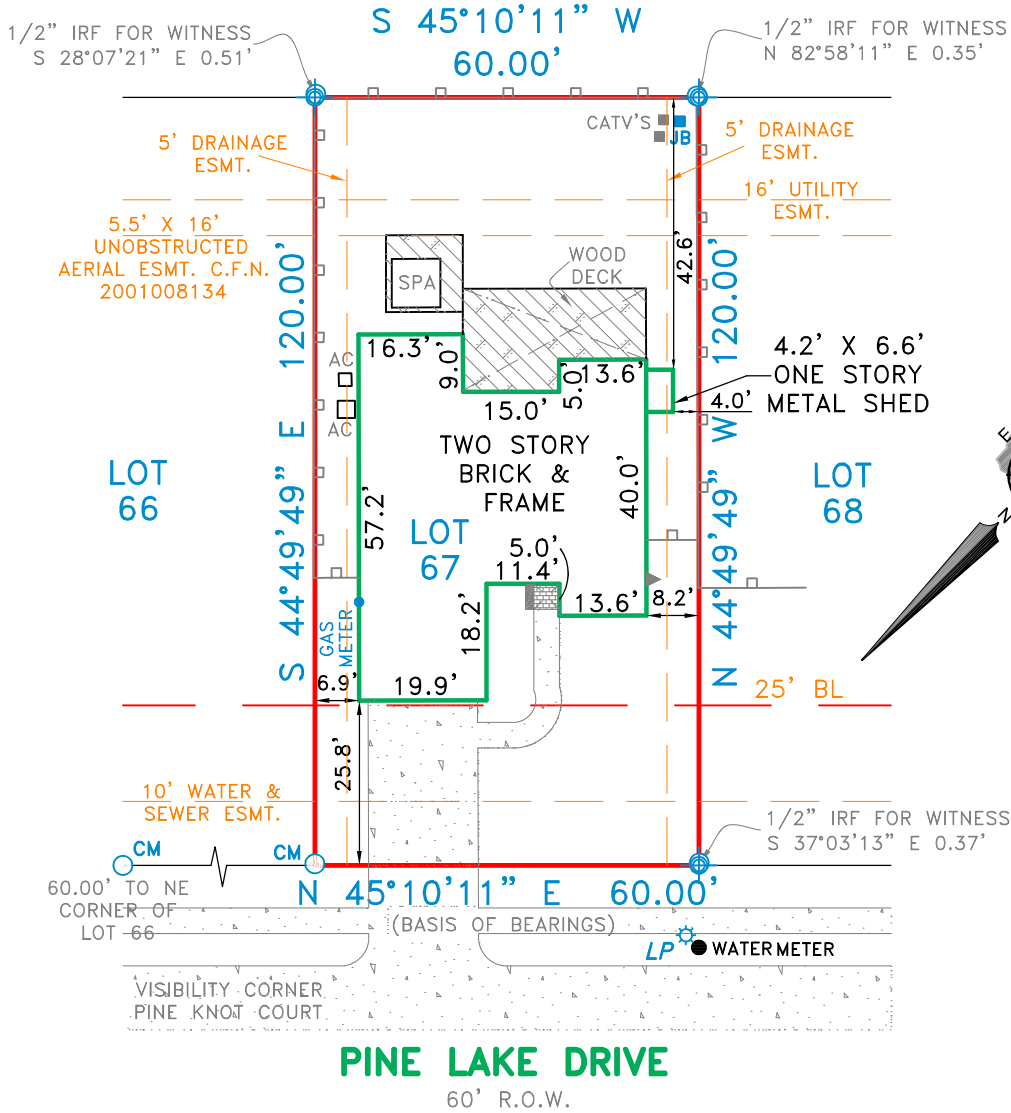

### EXCEPTIONS:

NOTE: PROPERTY SUBJECT TO TERMS, CONDITIONS, AND EASEMENTS CONTAINED IN INSTRUMENTS RECORDED IN VOLUME 21, PAGE 87-88, CLERK'S FILE NO. 95001759, 95020508, 98021879, 98033688, 99058055, 2004018489, 2007018622, 2007037081, 2009021342, 2009032658, 2010018186, 2010019095, 2010019229, 2010024740, 2010024748, 2010032053, 2012014842, 2012016636, 2012016637, 2012016638, 2013013362, 2014001416, 2014008247, 2014010495, 2014026968, 2015012179, 2015046379, 2016002793, 2011008134

### NOTES:

NOTE: BEARINGS, EASEMENTS AND BUILDING LINES ARE BY RECORDED PLAT UNLESS OTHERWISE NOTED.

FLOOD NOTE: According to the F.I.R.M. No. 48039C0065J, this property does lie in Zone X and DOES NOT lie within the 100 year flood zone.

This survey is made in conjunction with the information provided by Capital Title. Use of this survey by any other parties and/or for other purposes shall be at user's own risk and any loss resulting from other use shall not be the responsibility of the undersigned. This is to certify that I have on this date made a careful and accurate survey on the ground of the subject property. The plat hereon is a correct and accurate representation of the property lines and dimensions are as indicated; location and type of buildings are as shown; and EXCEPT AS SHOWN, there are no visible and apparent encroachments or protrusions on the ground.

Drawn By: JM/CM

Scale: 1" = 30'

Date: 10-26-2020

GF No.: 20-527628-CA-JH

Job No. 2020744

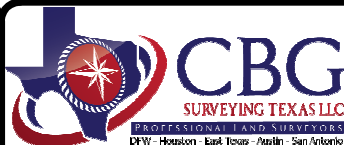

12025 Shiloh Road, Ste. 240  
Dallas, TX 75228  
P 214.349.9485  
F 214.349.2216  
Firm No. 10168800  
www.cbgtxl.com



Accepted by: \_\_\_\_\_  
Purchaser

Date: \_\_\_\_\_

\_\_\_\_\_  
Purchaser