

X [Signature]
X [Signature]

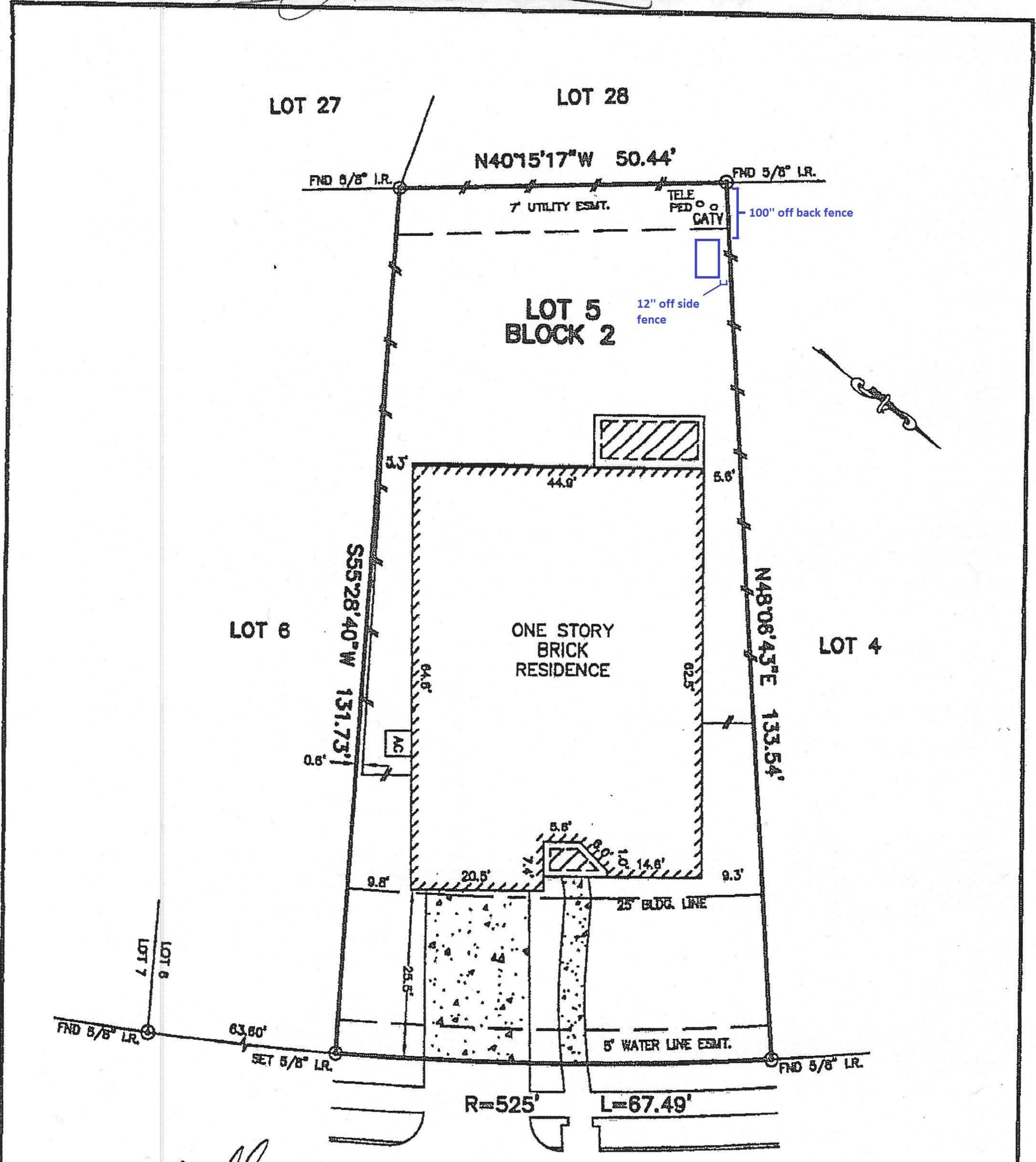

George J. Haynes II
Jennifer A. Haynes

EMMA GARDENS LANE
 (50' R.O.W.)

NOTES:

1. SUBJECT TO APPLICABLE RESTRICTIVE COVENANTS LISTED IN ITEM NO. 1, SCHEDULE "B" OF TITLE COMMITMENT ISSUED BY CHICAGO TITLE COMPANY UNDER G.F. NO. 000465446.
2. ALL BEARINGS SHOWN HEREON ARE BASED ON THE RECORDED PLAT.
3. AGREEMENT FOR UNDERGROUND ELECTRIC SERVICE PER C.F. NO. 2006-098429.

FLOOD MAP:
 THIS PROPERTY LIES IN ZONE "X" AS DEPICTED ON COMMUNITY PANEL No. 48339C 0685F, DATED: 12-19-96.

PLAT OF SURVEY
 SCALE: 1" = 20'

THIS INFORMATION IS BASED ON GRAPHIC PLOTTING ONLY. WE DO NOT ASSUME RESPONSIBILITY FOR EXACT DETERMINATION.

© 2008, ALLPOINTS SERVICES CORP., All Rights Reserved. This original work is protected under copyright laws, Title 17 U.S. Code Sections 101 & 102. All visitors will be presented to the content of the law. This survey is being provided solely for the use of the recipient and no license has been created, express or implied, to copy this survey except as is necessary in conjunction with the original transaction, which shall take place within ninety (90) days from the date adjacent to the signature line herein.

FOR: GEORGE J. HAYNES II
 JENNIFER HAYNES
 ADDRESS: 28031 EMMA GARDENS LANE
 ALLPOINTS JOB No.: WH5006 EO
 G.F.: 000465446

LOT 5, BLOCK 2,
SPRING TRAILS, (SF-10) SEC. 8,
CAB. "Z", SHT. No. 61, MAP RECORDS,
MONTGOMERY COUNTY, TEXAS

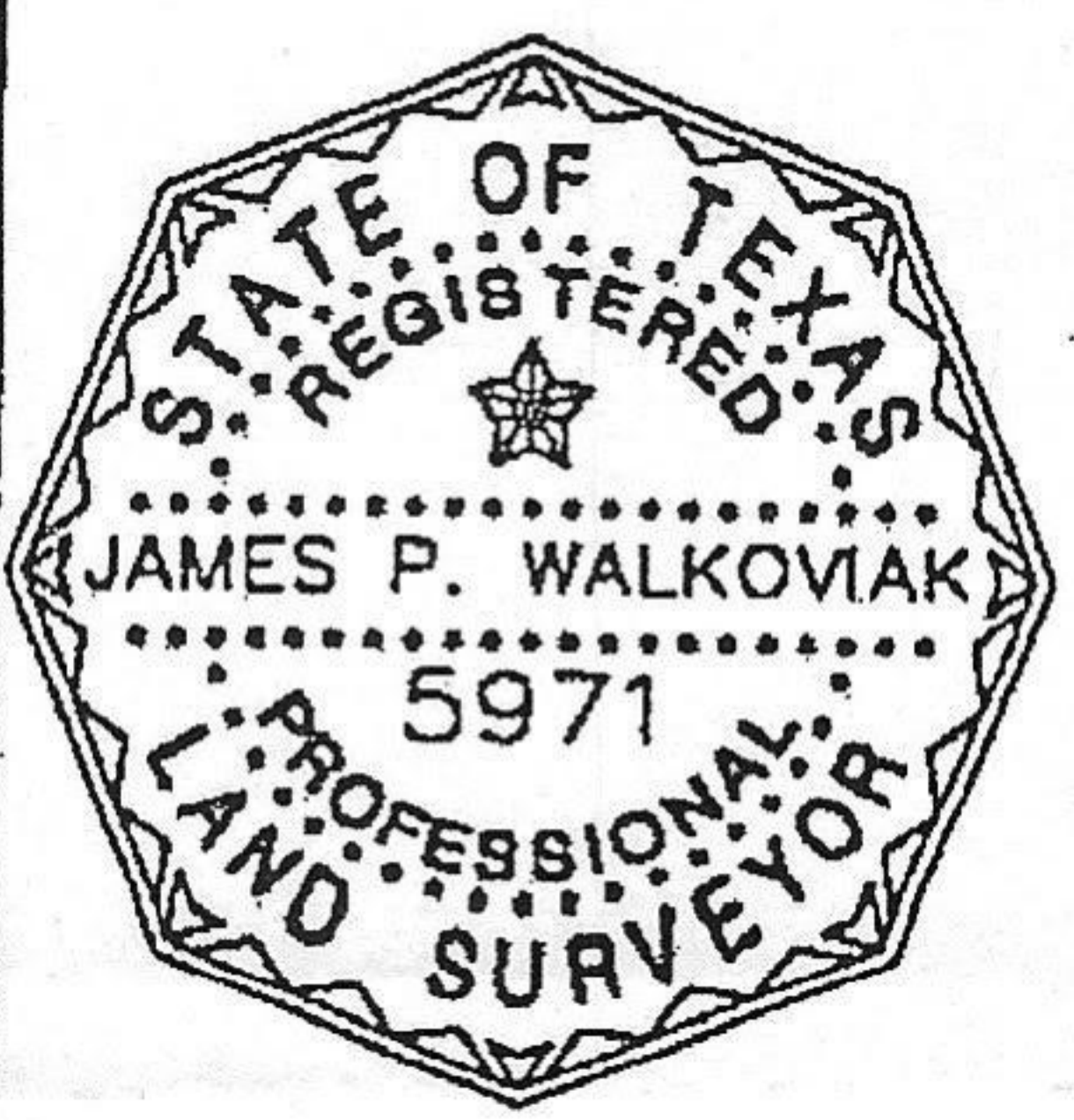

I HEREBY CERTIFY THAT THIS PLAT REPRESENTS THE RESULTS OF A SURVEY MADE ON THE GROUND, ON THE 11th DAY OF MARCH, 2008.

[Signature]

