

P. H. Borden Survey A-15  
Washington County, Texas

Jno. Burton Survey A-20  
Washington County, Texas

County Road #26

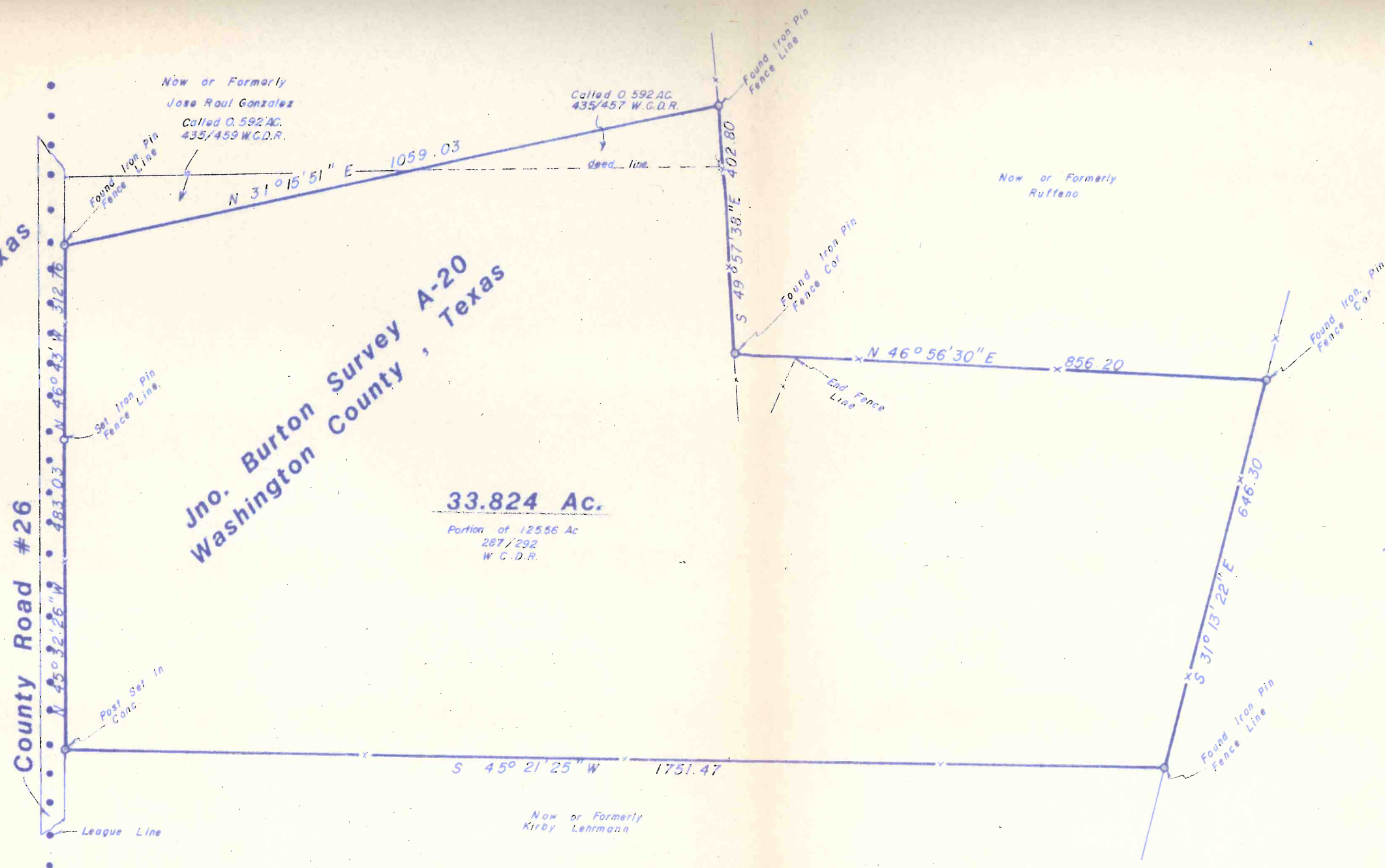

33.824 Ac.  
Portion of 125.56 Ac  
287/292  
W.C.D.R.

North  
Scale 1"=200'

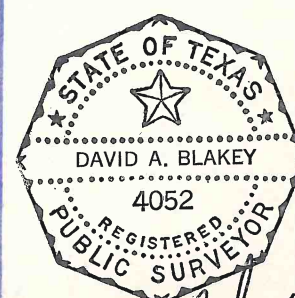

*David A. Blakey*

**KIRBY LEHRMANN**

**MUZZY - PLEDGER & ASSOC., INC.**  
LAND SURVEYORS

1900 West Main St.  
P.O. Box 1736  
Brenham, Tex. 77833

22 North Bell St.  
P.O. Box 831  
Bellville, Tex. 77418

David A. Blakey	COUNTY WASHINGTON	FIELD CREW
R.P.S. No. 4052	SURVEY JNO. BURTON, A-20	COMPUTATIONS WP
DATE 6-24-83	CITY	DRAFTING SC
UPDATE	ADDITION	WORK ORDER 6924