

GF NO. 99114745 STEWART TITLE  
 ADDRESS: 18727 PARFIELD LANE  
 HOUSTON, TEXAS 77084  
 BORROWER: MELODY A. APEZTEGUIA

LOT 305, BLOCK 11  
 ROLLING GREEN, SECTION 2

ACCORDING TO THE MAP OR PLAT THEREOF  
 RECORDED IN VOLUME 320, PAGE 57 OF THE MAP  
 RECORDS OF HARRIS COUNTY, TEXAS



PARFIELD LANE  
 (60' R.O.W.)

*Rimberly A. Davis*

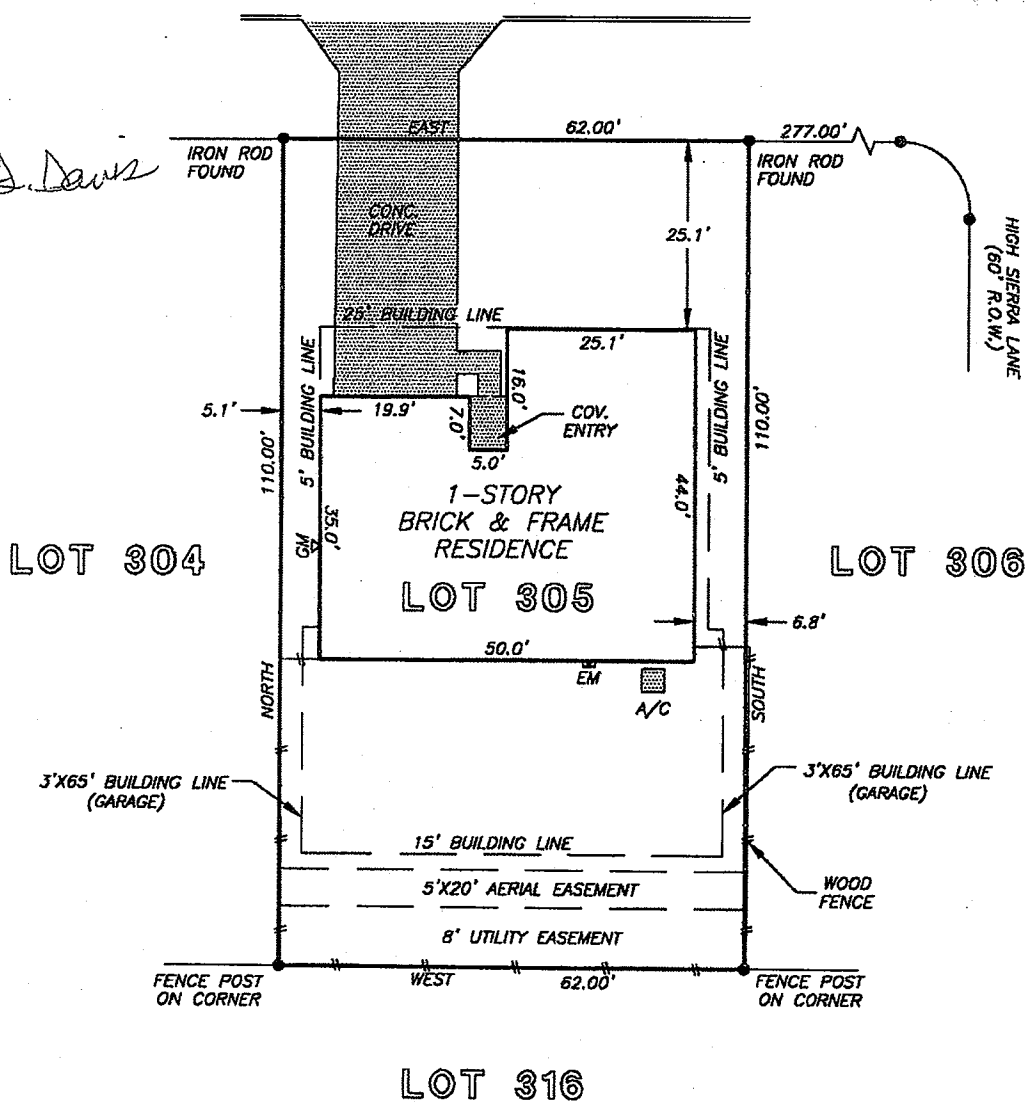

NOTE: AGREEMENT BY AND BETWEEN DEVELOPER AND H. L. & P. FOR INSTALLATION OF OVERHEAD/UNDERGROUND ELECTRICAL DISTRIBUTION SYSTEM. CF NO. J274035.

THIS PROPERTY DOES NOT LIE WITHIN THE 100 YEAR FLOOD PLAIN AS ESTABLISHED BY THE U.S. DEPT. OF HOUSING & URBAN DEVELOPMENT.  
 COMMUNITY/PANEL NO. 48201C 0605 J  
 MAP REVISION: 11/6/96  
 ZONE X

RECORD BEARING: VOL. 320, PG. 57

I HEREBY CERTIFY THAT THIS SURVEY WAS MADE ON THE GROUND, THAT THIS PLAT CORRECTLY REPRESENTS THE FACTS FOUND AT THE TIME OF SURVEY AND THAT THERE ARE NO ENCROACHMENTS APPARENT ON THE GROUND, EXCEPT AS SHOWN HEREON. THIS SURVEY IS CERTIFIED FOR THIS TRANSACTION ONLY AND ABSTRACTING PROVIDED IN THE ABOVE REFERENCED TITLE COMMITMENT WAS RELIED UPON IN PREPARATION OF THIS SURVEY.

*[Signature]*  
 BARRY WHITE  
 PROFESSIONAL LAND SURVEYOR  
 NO. 4189  
 DRAWING NO. 99-2186  
 JUNE 16, 1999

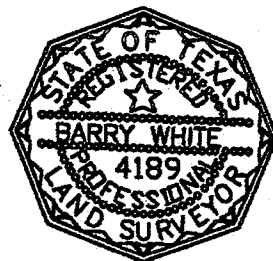

**PRECISION SURVEYORS**  
 PROFESSIONAL LAND SURVEYS

1-800-LANDSURVEY 281-496-1586  
 1-800-526-3787 FAX 281-496-1867

14925 MEMORIAL DRIVE SUITE B100 HOUSTON, TEXAS 77079

DRAWN BY: DH