

<b>LEGEND</b>		WOODEN FENCE	ELEV. ELEVATION	(B.G.) BUILDER GUIDELINES	INLET	ELECTRIC BOX	TELEPHONE PEDESTAL	PAD MOUNTED TRANSFORMER
FLATWORK	WROUGHT IRON FENCE	T.O.F. TOP OF FORM	M.A.E. MAINTENANCE EASEMENT	M.A.E. MAINTENANCE EASEMENT	MANHOLE & INLET	CABLE PEDESTAL	FIRE HYDRANT	GRATE DRAIN
PROPERTY LINE	CHAIN LINK FENCE	F.F. FINISHED FLOOR	R.O.W. RIGHT-OF-WAY	R.O.W. RIGHT-OF-WAY	UTILITY VAULT	WATER METER	LIGHT POLE	GAS METER
BUILDING LINE	OVERHEAD ELECTRIC	EXT. EXTENDED	S.L.E. STREET LIGHT EASEMENT	S.L.E. STREET LIGHT EASEMENT	FND. FOUND BLDG. BUILDING	WATER VALVE	MANHOLE	MANHOLE
EASEMENT	BUILDING LINE	PVT. PRIVATE	D.E. DRAINAGE EASEMENT	D.E. DRAINAGE EASEMENT	A.E. AERIAL EASEMENT	PROPERTY CORNER	GUY ANCHOR	POWER POLE
	U.E. UTILITY EASEMENT	CONC. CONCRETE	E.E. ELECTRIC EASEMENT	E.E. ELECTRIC EASEMENT				
	W.L.E. WATER LINE EASEMENT	I.R. IRON ROD	S.S.E. SANITARY SEWER EASEMENT	S.S.E. SANITARY SEWER EASEMENT				
		I.P. IRON PIPE	STM.S.E. STORM SEWER EASEMENT	STM.S.E. STORM SEWER EASEMENT				

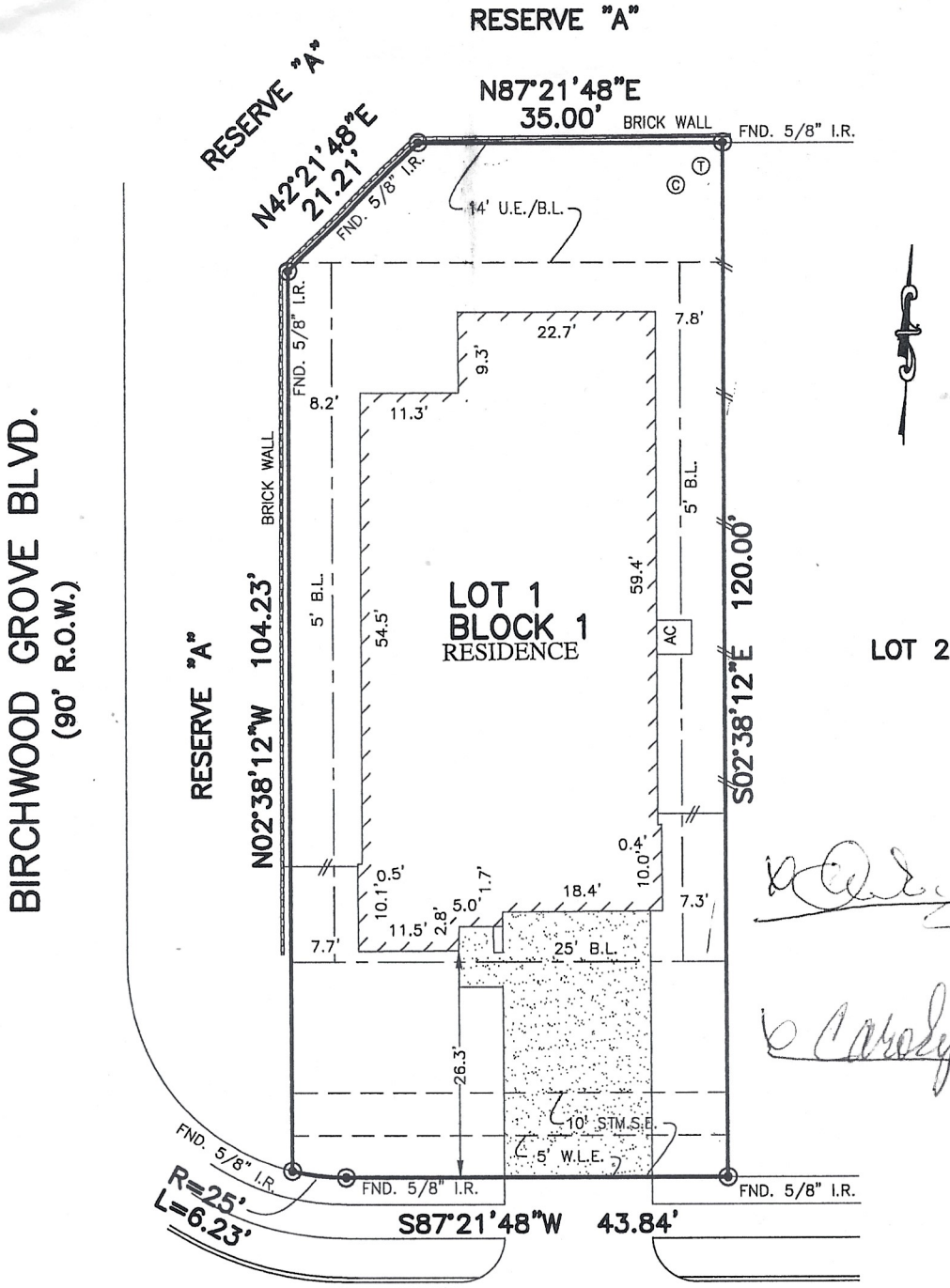

*Carolyn Goff*  
*Carolyn Goff*

**18026  
ALORA SPRINGS TRACE  
(50' R.O.W.)**

- NOTES:
1. BASIS OF BEARING IS RECORD BEARING N87°21'48"E LOCATED ALONG NORTH BOUNDARY OF RECORDED SUBDIVISION AS FOUND MONUMENTED ON THE GROUND.
  2. SUBJECT TO APPLICABLE RESTRICTIVE COVENANTS LISTED IN ITEM No.1, SCHEDULE "B" OF TITLE COMMITMENT ISSUED BY STEWART TITLE GUARANTY CO. UNDER G.F. No. TX-17-11-3875.
  3. AGREEMENT FOR UNDERGROUND ELECTRIC SERVICE PER C.F. No. RP-2016-401546.

**PLAT OF SURVEY  
SCALE: 1" = 20'**

FLOOD MAP:  
 THIS PROPERTY LIES IN ZONE "X SHADED"  
 AS DEPICTED ON COMMUNITY PANEL  
 NO. 48201 C 0410M, DATED: 10-16-2013  
 \*THIS INFORMATION IS BASED ON GRAPHIC PLOTTING.  
 WE DO NOT ASSUME RESPONSIBILITY FOR EXACT  
 DETERMINATION\*

© 2017, ALLPOINTS SERVICES, CORP., All Rights Reserved. This original work is protected under copyrights laws, Title 17 U.S. Code Sections 101 & 102. All violators will be prosecuted to the extent of the law. This survey is being provided solely for the use of the recipients and no license has been created, express or implied, to copy the survey except as is necessary in conjunction with the original transaction, which shall take place within ninety (90) days from the date adjacent to the signature line herein.

FOR: CHARLES GOFF  
 CAROLYN GOFF  
 ADDRESS:  
 18026 ALORA SPRINGS TRACE  
 ALLPOINTS JOB #: TM130287CO  
 G.F.: TX-17-11-3875

**LOT 1, BLOCK 1,  
ALDER TRAILS, SECTION 8,  
FILM CODE NO. 679329, MAP RECORDS  
HARRIS COUNTY, TEXAS**



**ALLPOINTS  
SERVICES CORP**  
 PHONE: 713-468-7707  
 T.B.P.L.S. No. 10122600

I HEREBY CERTIFY THAT THIS PLAT REPRESENTS THE RESULTS OF A SURVEY MADE ON THE GROUND, ON THE 29TH DAY OF JULY, 2017.

*Steven P. Brister*

