

LEGEND * ITEMS THAT MAY APPEAR IN *
DRAWING BELOW

M.U.E. = MUNICIPAL UTILITY EASEMENT
 M.L.E. = UTILITY EASEMENT
 A.E. = ADJ. EASEMENT
 D.E. = DRAINAGE EASEMENT
 S.S.E. = SANITARY SEWER EASEMENT
 S.W.E. = STORM SEWER EASEMENT
 W.L.E. = WATER LINE EASEMENT

F.I.R. = FOUND IRON ROD
 F.O.P. = FOUND IRON PIPE
 S.I.R. = SET IRON ROD
 W.P. = WOODEN POST
 M.P. = METAL POST
 C.F.# = CLEVER'S FILE NUMBER
 P.O.C. = POINT OF COMMENCING
 P.O.B. = POINT OF BEGINNING
 B.L. = BUILDING LINE
 P.O. = FOUND
 BRS = BEARS

P.A.E. = PERMANENT ACCESS EASEMENT
 P.U.E. = PUBLIC UTILITY EASEMENT
 W.S. = WATER & SEWER EASEMENT
 E.E. = EJECTING EASEMENT
 P.C. = POINT OF CURVATURE
 P.T. = POINT OF TANGENCY
 P.R.C. = POINT OF REVERSE CURVATURE
 P.C.C. = POINT OF CURVATURE CURVATURE
 P.P. = POWER POLE
 S.F.A.P. = SEARCHED FOR, NOT FOUND
 U.T.S. = UNABLE TO SET

⊙ CONTROL MONUMENT

— — — — — PROPERTY LINE
 - - - - - EASEMENT LINE
 - - - - - BUILDING SETBACK LINE
 - - - - - BUILDING WALL

— — — — — WOODEN FENCE
 — — — — — CHAIN LINK FENCE
 — — — — — METAL FENCE
 — — — — — WIRE FENCE
 — — — — — VINYL FENCE

SCALE
 1"=20'

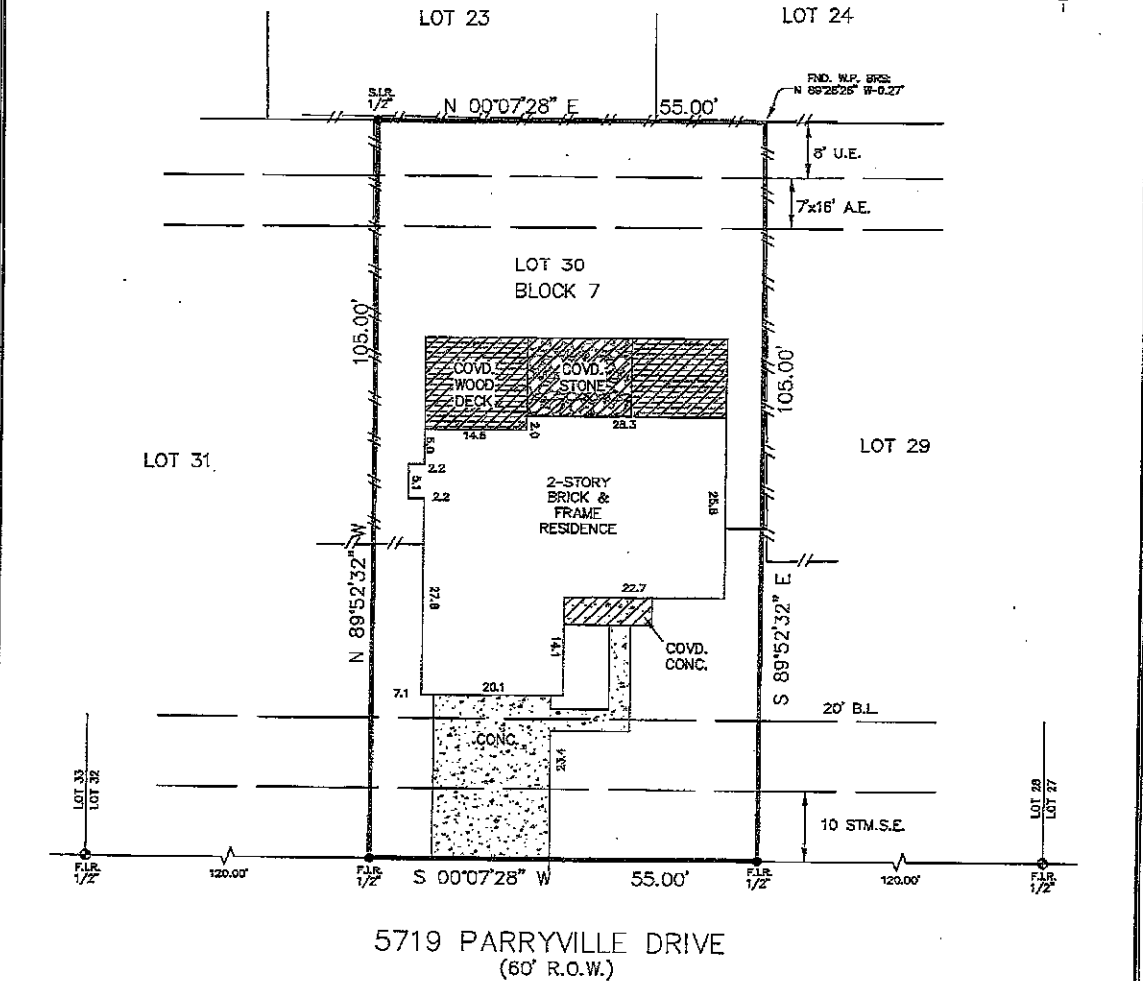
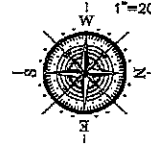

Reviewed & Accepted by *Chris Hassell*

Date *9-7-13*

Date

NOTES:
 - BEARING BASE: PLAT
 - SUBJECT TO ANY AND ALL RECORDED AND UNRECORDED EASEMENTS
 - SURVEYOR HAS NOT INDEPENDENTLY ABSTRACTED PROPERTY
 - UNDERGROUND UTILITY INSTALLATIONS, UNDERGROUND IMPROVEMENTS, FOUNDATIONS AND/OR OTHER UNDERGROUND STRUCTURES WERE NOT LOCATED BY THIS SURVEY
 - THIS SURVEY IS CERTIFIED FOR THIS TRANSACTION ONLY, IT IS NOT TRANSFERABLE TO ADDITIONAL INSTITUTIONS OR SUBSEQUENT OWNERS
 - SUBJECT TO RESTRICTIVE COVENANTS AS PER TITLE COMMITMENT
 - SUBJECT TO ZONING AND BUILDING ORDINANCES ENFORCED BY LOCAL MUNICIPALITIES
 - AGREEMENT FOR ELECTRIC SERVICE C.F. K031716 AND N300307 O.P.R.H.C.

LEGAL DESCRIPTION

LOT THIRTY (30), IN BLOCK SEVEN (7), OF CONCORD BRIDGE, SECTION SEVEN (7), A SUBDIVISION IN HARRIS COUNTY, TEXAS, ACCORDING TO THE MAP OR PLAT THEREOF RECORDED IN VOLUME 325, PAGE 116, OF THE MAP RECORDS OF HARRIS COUNTY, TEXAS.

CHRISTOPHER HASSELL
 LAUREN GEIGER

ADDRESS

5719 PARRYVILLE DRIVE

JOB # 1808489

DATE 8-29-18

GF# 04-019617-18



I DO HEREBY CERTIFY THAT THIS SURVEY WAS THIS DAY MADE ON THE GROUND OF THE PROPERTY LEGALLY DESCRIBED HEREON (OR ON ATTACHED SHEETS), AND THERE ARE NO ENCROACHMENTS EXCEPT AS SHOWN, AND WAS DONE BY ME OR UNDER MY SUPERVISION, AND CONFORMS TO OR EXCEEDS THE CURRENT STANDARDS AS ADOPTED BY THE TEXAS BOARD OF PROFESSIONAL LAND SURVEYING.

PRO-SURV

P.O. BOX 1366, FRIENDSWOOD, TX 77548
 PHONE-281-996-1113 FAX-281-996-0112
 EMAIL: orders@prosurv.net
 TBPLS FIRM NO.:10119300

ONLY SURVEY MAPS WITH THE SURVEYOR'S ORIGINAL SIGNATURE ARE GENUINE TRUE AND CORRECT COPIES OF THE SURVEYOR'S ORIGINAL WORK AND OPINION.
 ©2018 PRO-SURV - ALL RIGHTS RESERVED