

# WHISPERING OAKS SUBDIVISION

BEING PART OF LOT 27 AND ALL OF LOT 28, RANGE 13,  
PART OF LOT 24 & 25 AND ALL OF LOT 26-28, RANGE 14,  
ORIGINAL OUTER TOWN OF GONZALES, EAST OF WATER STREET.  
ABSTRACT NO. 25  
GONZALES COUNTY, TEXAS

## PRELIMINARY

**THIS DOCUMENT SHALL NOT BE RECORDED FOR ANY PURPOSE  
AND SHALL NOT BE USED OR VIEWED OR RELIED UPON AS A  
FINAL SURVEY DOCUMENT**

- G.P.S. GRID NORTH
- LEGEND
- 1/2" IRON ROD FOUND
  - 5/8" IRON ROD FOUND
  - ⊙ 1 1/2" IRON ROD FOUND
  - ⊙ 1/2" IRON PIPE FOUND
  - ⊙ 3/4" IRON PIPE FOUND
  - ⊙ 1" IRON PIPE FOUND
  - 5/8" IRON ROD SET W/  
RED PLASTIC CAP MARKED  
GONZALES FIRST SHOT SURV
  - ELECTRIC LINE
  - WIRE FENCE
  - D.R. DEED RECORDS
  - O.R. OFFICIAL RECORDS

NOTE: ALL FOUND MONUMENTS DESCRIBED WITH HEIGHT ABOVE  
GROUND OR BELOW GROUND INDICATED WITH A #, 0, OR +#

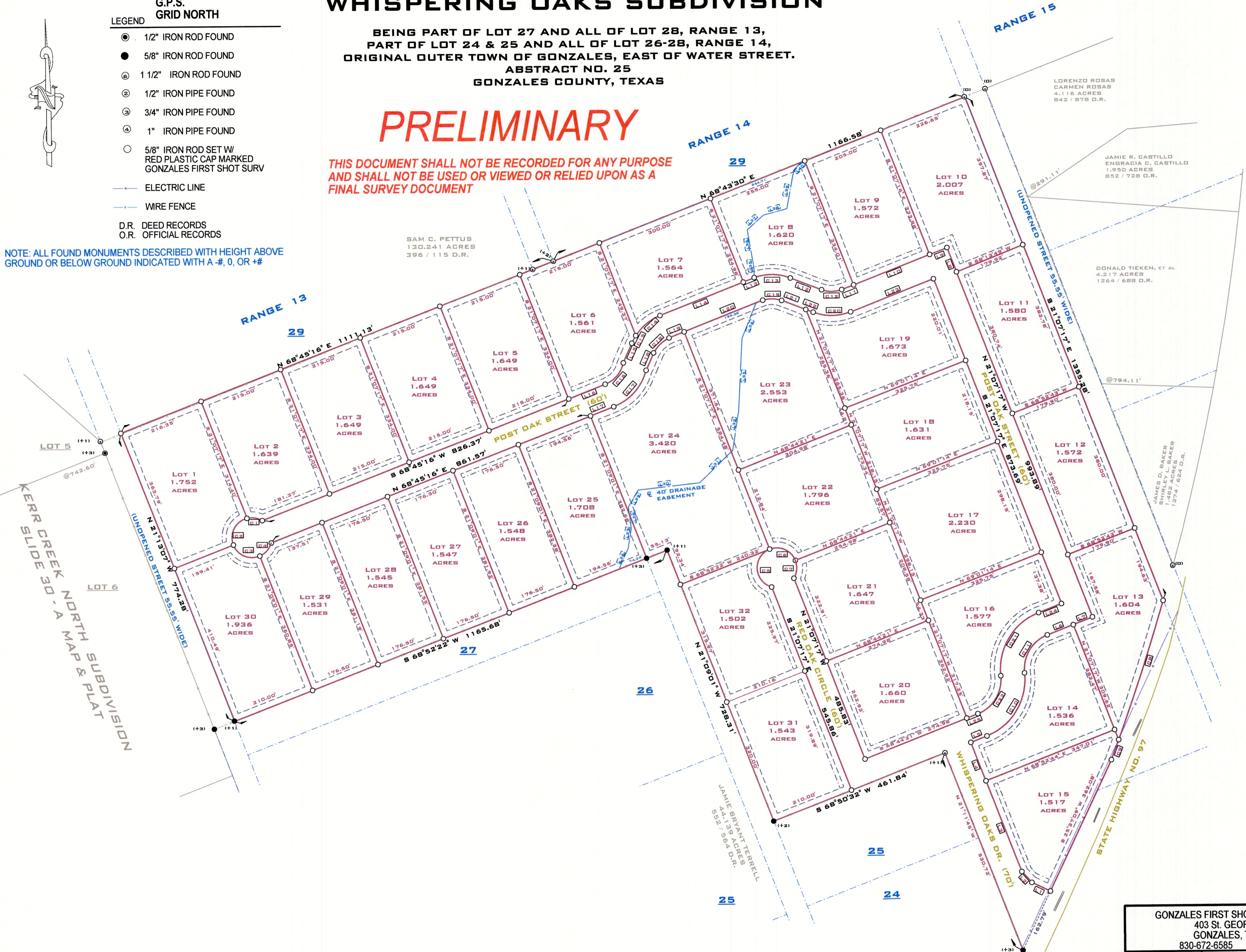

GONZALES FIRST SHOT SURVEYING, L.L.C.  
403 St. GEORGE STREET  
GONZALES, TEXAS 78629  
830-672-6585 FIRM# 10172000

SCALE: 1" = 150'	DATE: 12/11/21	SIZE: 18x24
DRAWN: GAB	CHECKED:	JOB: S21-155