

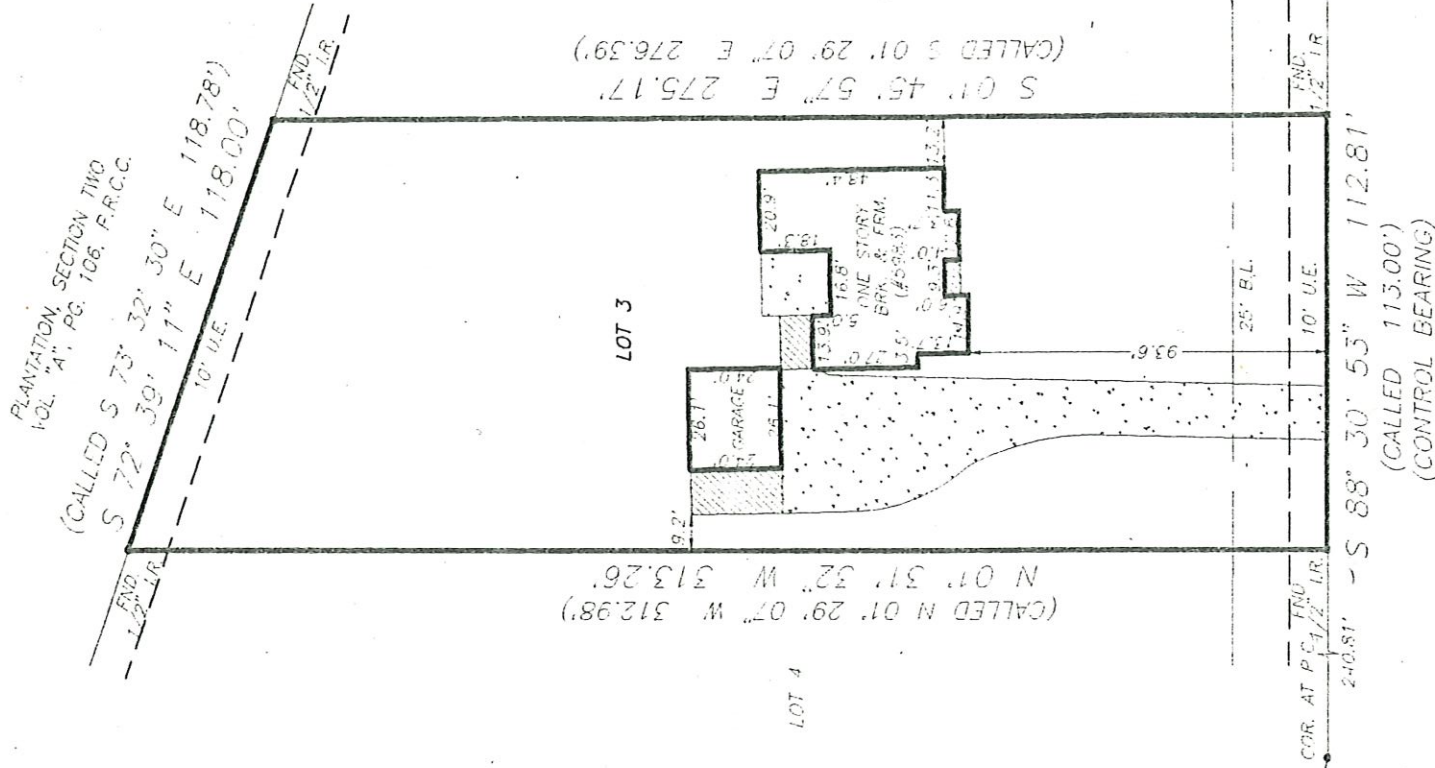

1" = 50'



NOTE: 1. H.L. & P. ESMT. RECORDED IN VOL. 138, PG. 91, O.P.R.C.C.TX.

ALL BEARINGS BASED ON RECORDED FLAT FLOOD ZONE DETERMINED BY GRAPHIC PLOTTING ONLY. WE DO NOT ASSUME RESPONSIBILITY FOR EXACT DETERMINATION.

GF NO: 98-40-6598

LG#:	3	BLOCK:	5	SECTION:	5	SUBDIVISION:	PLANTATION ON COTTON BAYOU	THIS LOT DOES NOT lie in the 100 year flood plain and is in ZONE C
RECORDATION:	VOL. 11A, PG. 110, P.R.C.C.	COUNTY:	CHAMBERS	STATE:	TEXAS	SURVEY:		as located by the Federal Insurance Administration designated Flood Hazard Area by Community Panel No. 48019 0165C
LENDER:		TITLE CO.:	COMMERCE LAND TITLE	dated:	12-2-92	JOB NO.:	980377	

PURCHASER: ROBERT C. DOMSALLA AND SUSAN D. DOMSALLA
ADDRESS: 5985 CAJUN WAY, BAYTOWN, TEXAS, 77520



I, hereby certify that this plat was made from an actual survey on the ground by me or under my direction; that no encroachments exist at the time of this survey unless reflected hereon; that said survey conforms to the current Texas Board of Professional Land Surveying Standards and Specifications.

James F. Benton, Jr.
 Surveying Specialists, L.L.C.
 P.O. Box 1974, 9122 HWY 146
 Mont Belvieu, TX 77580
 (Office) 281 385-2087 (Fax) 281 385-5792