

This property appears to be in the 100 year flood plain, & in insurance rate map zone AE, as per map 48201C0480J B.F.E. 75.3' Dated: 11-6-98

Scale: 1" = 20'

- This survey certified for this transaction ONLY.
- Survey is NOT to be relied upon for ANY other purpose.
- Dimension ties from improvements to property lines are calculated and should NOT be relied upon for construction and/or removal of any improvements including fences.
- Building dimensions may not be used to calculate square footage.
- All fences are NO unless otherwise noted.

This determination to be used for flood insurance rate purpose ONLY and is NOT to be relied upon for ANY other purpose. Surveyor has NOT determined whether property lies in a FLOODWAY area and makes NO representation as to whether property lies within a FLOODWAY area or will flood.

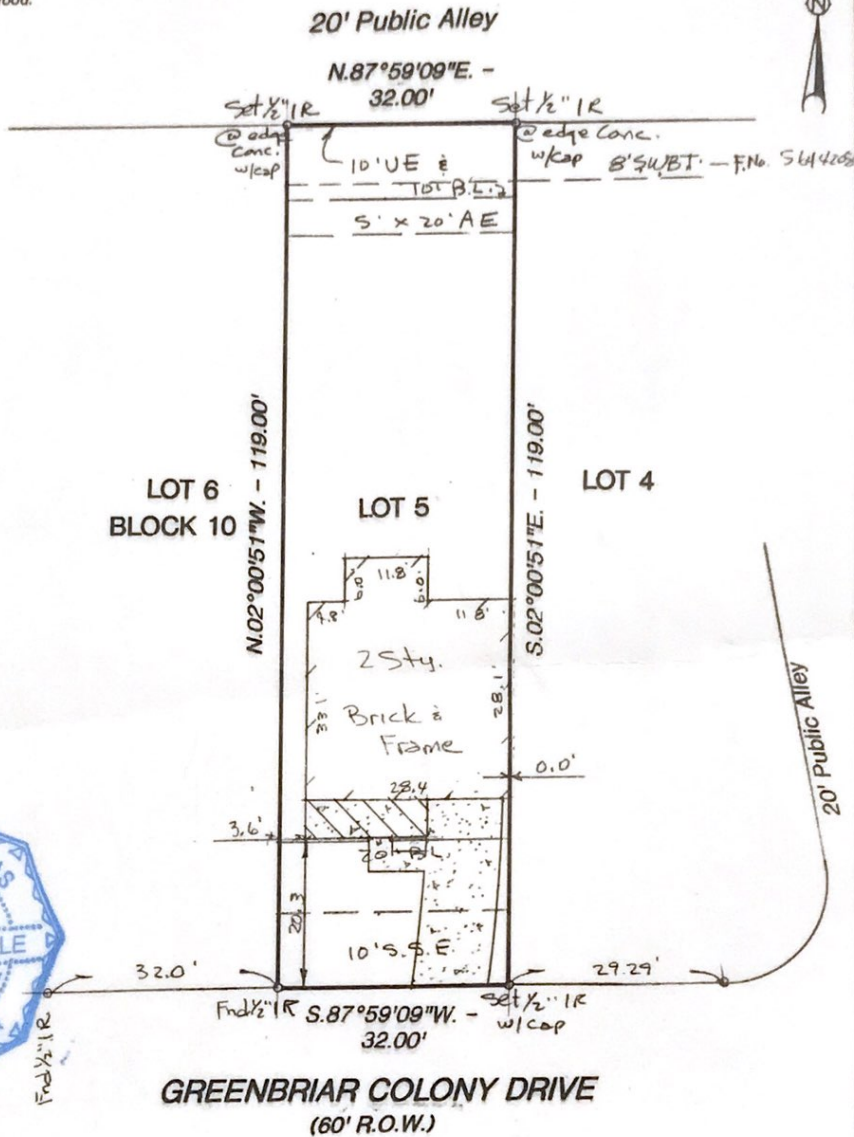
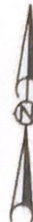

I certify to the Lender, Purchaser, and Title Company named hereon ONLY that this survey depicts my opinion of the boundary location based on the evidence found as of 26 Aug. 2002

- Notes:
- Northern R.O.W. line of Greenbriar
 - Basis for Bearings: Colony Dr. S.87°59'09"W
 - Distances shown are ground distances.
 - All abstracting done by title company.
 - B.L. & S.S.E. lines per plat
 - H.L. & P. Co. Agreement, F.No. G587975
 - CATV Agreement, F.No. M535411

George J. Gale
 George J. Gale R.P.L.S. No. 4678

Inherent inaccuracies of FEMA or flood control maps preclude a surveyor from certifying to accuracies of locations based on such maps. Surveyor Makes No Representation As To Whether Property Lies Within Floodway Areas

LOT: 5	BLOCK: 10	SUBDIVISION: GREENBRIAR COLONY	SECTION: _____
RECORDATION: VOLUME 295, PAGE 79 MAP RECORDS	COUNTY: HARRIS	STATE: TEXAS	
ADDRESS: 2217 GREENBRIAR COLONY DRIVE	CITY: HOUSTON	LENDER: SOUTHWEST MORTGAGE	
PURCHASER: RAFAEL CASTELLANOS	TITLE COMPANY: TEXAS AMERICAN TITLE COMPANY	G.F. # 650-02-1588	

GULLETT & ASSOCIATES, INC.
 P.O. BOX 230187
 HOUSTON, TEXAS 77223
 (713) 644-3219 • FAX (713) 644-4945

DRAWN BY: MED/MED
 DRAWING NO.: 02082607