

SITE 10

SITE 5

SITE 7

SITE 8

UNIT #53

UNIT #52

SITE PLAN
SCALE: 3/32" = 1'-0"

DEDICATED WATER LINE EASEMENT

8' U.E.

14' 16" E

165.51'

18'

2 @ 9'

2 @ 9'

2 @ 9'

2 @ 9'

2 @ 9'

DATE:	12.08.2021
REVISIONS	12.17.2021
REVISIONS	1.04.2022
REVISIONS	2.10.2022
REVISIONS	2.25.2022
REVISIONS	3.4.2022
REVISIONS	3.29.2022

JANET GUST GROUP

53 RAINTREE PL, LLC
10 S. BRIAR HOLLOW LANE #53, HOUSTON, TX

DESIGNED BY:
DRAWN BY:
APPROVED BY:
SCALE:
3/32" = 1'-0"

NOTES:
PROPOSED FLOOR PLAN TO BE APPROVED BEFORE ELEVATIONS. ALL APPLIANCES AND PLUMBING NEED TO BE VERIFIED. STRUCTURAL ENGINEER TO REVIEW AND APPROVE
BENCH - SLOPED - VERIFY SLOPE TO DRAIN TO LINEAR DRAIN - CEILING TO BE SLOPED TO ALLOW FOR STEAM TO RUN PROPERLY AWAY FROM BENCH - TILED SHOWER AND CEILING

ALL DRAWINGS ARE THE EXCLUSIVE PROPERTY OF:
JANET GUST GROUP
ALL DRAWINGS ARE TO BE VERIFIED BY THE GENERAL CONTRACTOR, BUILDER OR ARCHITECT. ALL PLUMBING AND ELECTRICAL WILL BE VERIFIED BY THE GENERAL CONTRACTOR, BUILDER OR ARCHITECT. ALL DRAWINGS ARE AN INTERPRETATION OF THE GENERAL IDEA THAT JANET GUST GROUP AND THE CLIENT HAVE DISCUSSED IN MEETINGS AND WILL BE FIELD VERIFIED PRIOR TO CONSTRUCTION. ACCURACY OF ALL MEASUREMENTS ARE THE RESPONSIBILITY OF THE GENERAL CONTRACTOR, BUILDER OR ARCHITECT OR PERSONS/COMPANY SUPPLYING OR BUILDING, INSTALLING CABINETS, APPLIANCES, COUNTERTOPS, ETC.

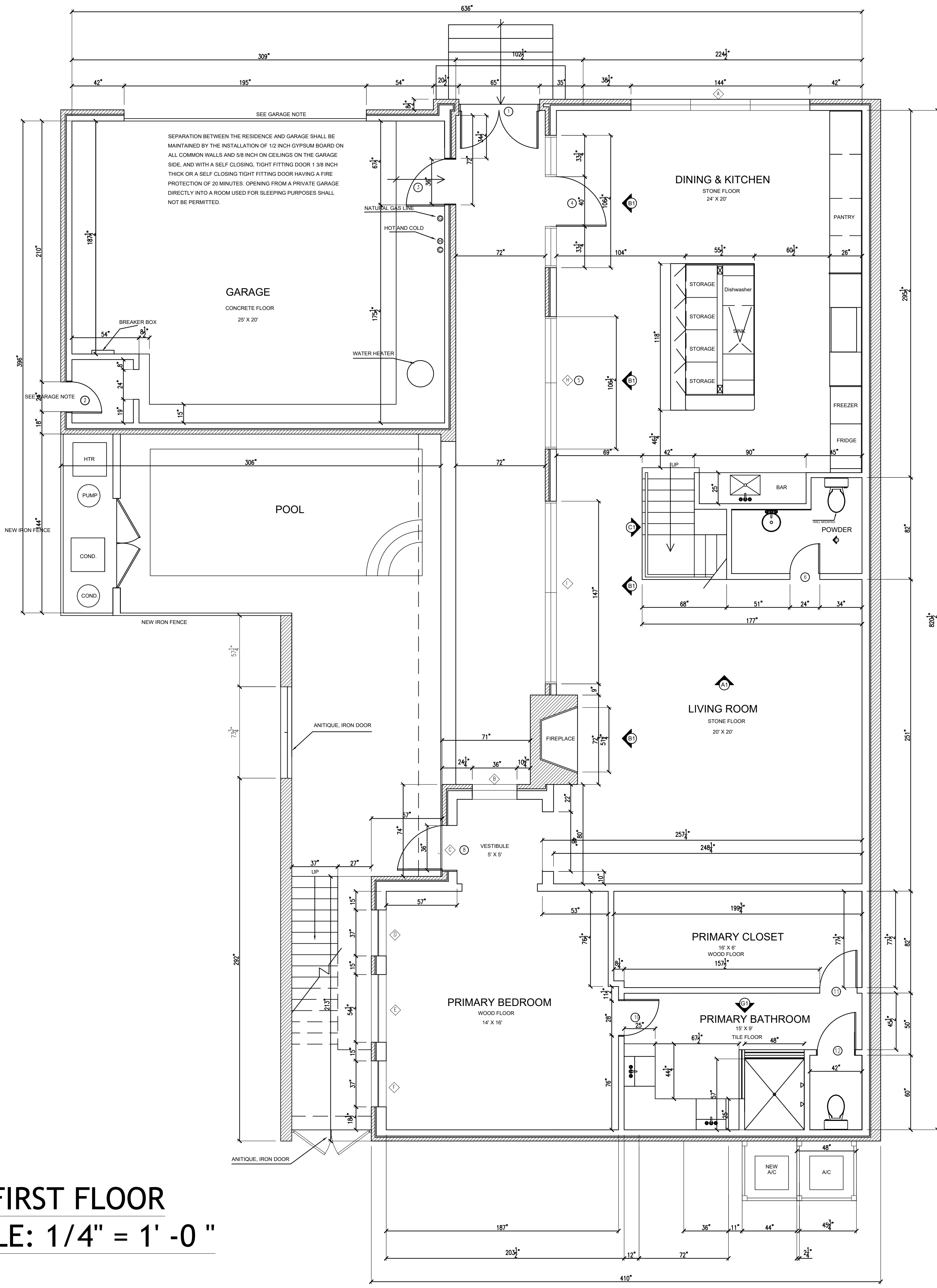

FIRST FLOOR
SCALE: 1/4" = 1'-0"

DATE:	12.08.2021
REVISIONS	12.17.2021
REVISIONS	1.04.2022
REVISIONS	2.10.2022
REVISIONS	2.25.2022
REVISIONS	3.4.2022
REVISIONS	3.29.2022

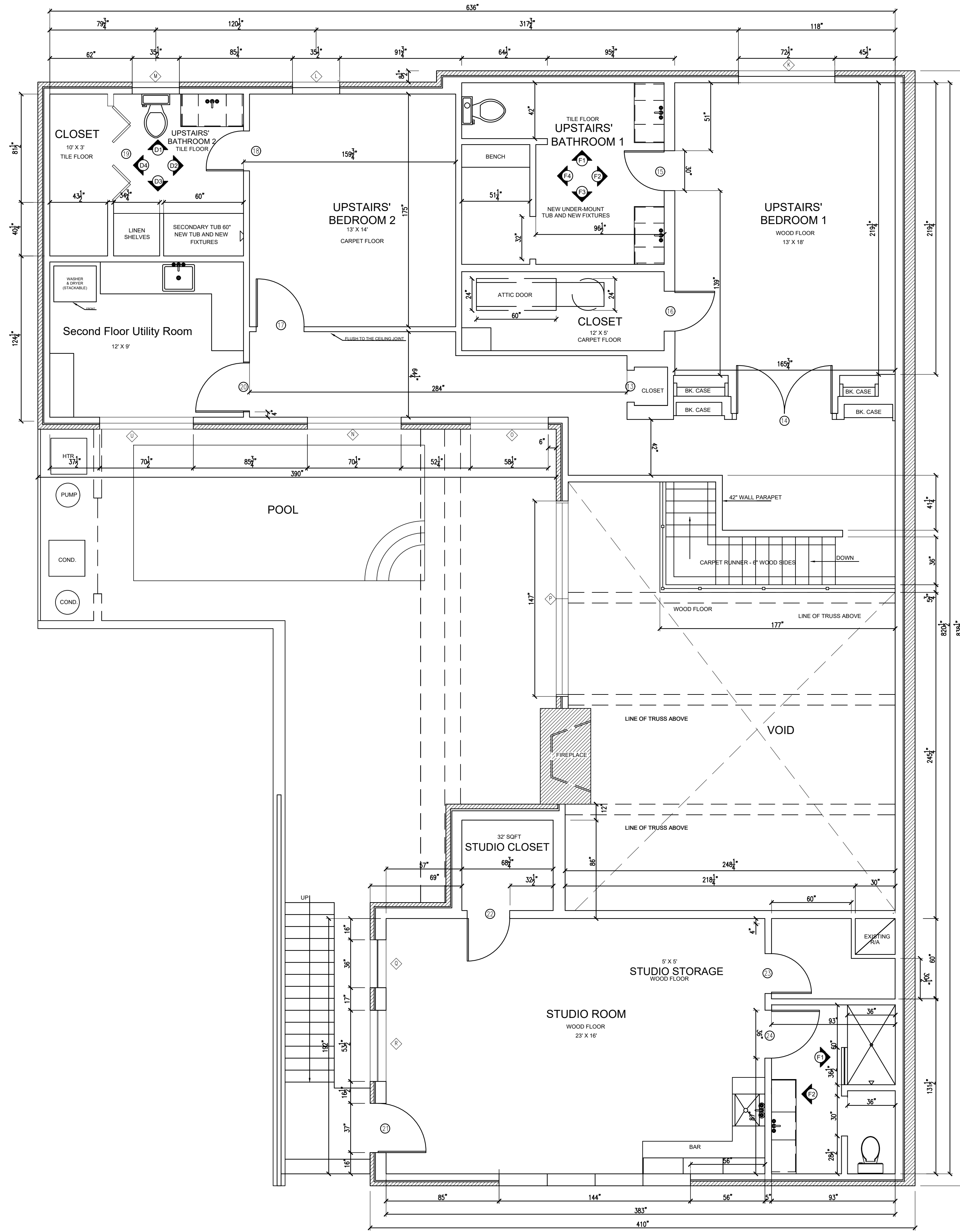

SECOND FLOOR
SCALE: 1/4" = 1' - 0"

DATE:	12.08.2021
REVISIONS	12.17.2021
REVISIONS	1.04.2022
REVISIONS	2.10.2022
REVISIONS	2.25.2022
REVISIONS	3.4.2022
REVISIONS	3.29.2022

DESIGNED BY:	
DRAWN BY:	
APPROVED BY:	
APPROVED BY:	

SCALE:
 1/4" = 1'-0"

NOTES:
 PROPOSED FLOOR PLAN TO BE APPROVED BEFORE ELEVATIONS. ALL APPLIANCES AND PLUMBING NEED TO BE VERIFIED. STRUCTURAL ENGINEER TO REVIEW AND APPROVE

BENCH - SLOPED - VERIFY SLOPE TO DRAIN TO LINEAR DRAIN - CEILING TO BE SLOPED TO ALLOW FOR STEAM TO RUN PROPERLY AWAY FROM BENCH - TILED SHOWER AND CEILING

ALL DRAWINGS ARE THE EXCLUSIVE PROPERTY OF:
 J A N E T G U S T
 ALL DRAWINGS ARE TO BE VERIFIED BY THE GENERAL CONTRACTOR, BUILDER OR ARCHITECT. ALL PLUMBING AND ELECTRICAL WILL BE VERIFIED BY THE GENERAL CONTRACTOR, BUILDER OR ARCHITECT. ALL DRAWINGS ARE AN INTERPRETATION OF THE GENERAL IDEA THAT JANET GUST GROUP AND THE CLIENT HAVE DISCUSSED IN MEETINGS AND WILL BE FIELD VERIFIED PRIOR TO CONSTRUCTION. ACCURACY OF ALL MEASUREMENTS ARE THE RESPONSIBILITY OF THE GENERAL CONTRACTOR, BUILDER OR ARCHITECT OR PERSONS/COMPANY SUPPLYING OR BUILDING, INSTALLING CABINETRY, APPLIANCES, COUNTERTOPS, ETC.

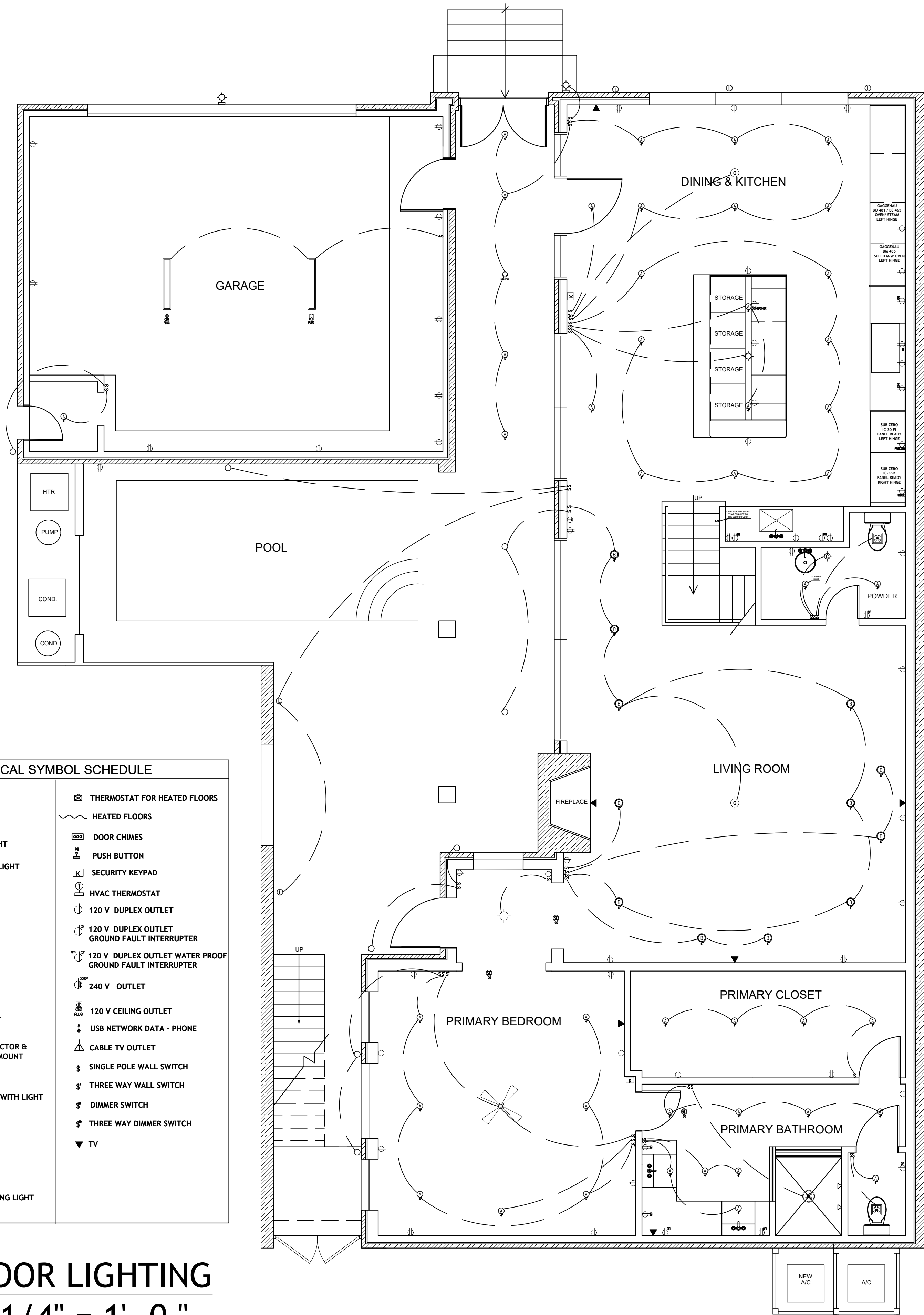

- ⊙ 4" Cans
- ⊙ 6" Cans
- ⊙ 4" Shower Cans

ELECTRICAL SYMBOL SCHEDULE	
⊙	FLOURECENT LIGHTS
—	CABINET LIGHT
○	RECESS LIGHT
○	WATERPROOF RECESS LIGHT
○	EYEBALL SPOT RECESSED LIGHT
⊙	CHANDELIER
⌋	WALL SCONCE
⊙	WALL SCONCE
⊙	LANDSCAPE LIGHT
□	LED FIXTURE
⊙	EXHAUST FAN
⊙	EXHAUST FAN WITH LIGHT
⊙	COMBINATION SMOKE DETECTOR & CARBON MONOXIDE CLG. MOUNT
⊙	CEILING FAN WITH LIGHT
⊙	CEILING FAN
⊙	POOL TABLE HANGING LIGHT
⊙	THERMOSTAT FOR HEATED FLOORS
—	HEATED FLOORS
⊙	DOOR CHIMES
⊙	PUSH BUTTON
⊙	SECURITY KEYPAD
⊙	HVAC THERMOSTAT
⊙	120 V DUPLEX OUTLET
⊙	120 V DUPLEX OUTLET GROUND FAULT INTERRUPTER
⊙	120 V DUPLEX OUTLET WATER PROOF GROUND FAULT INTERRUPTER
⊙	240 V OUTLET
⊙	120 V CEILING OUTLET
⊙	USB NETWORK DATA - PHONE
⊙	CABLE TV OUTLET
⊙	SINGLE POLE WALL SWITCH
⊙	THREE WAY WALL SWITCH
⊙	DIMMER SWITCH
⊙	THREE WAY DIMMER SWITCH
⊙	TV

FIRST FLOOR LIGHTING
SCALE: 1/4" = 1'-0"

DATE:	12.08.2021
REVISIONS	12.17.2021
REVISIONS	1.04.2022
REVISIONS	2.10.2022
REVISIONS	2.25.2022
REVISIONS	3.4.2022
REVISIONS	3.29.2022

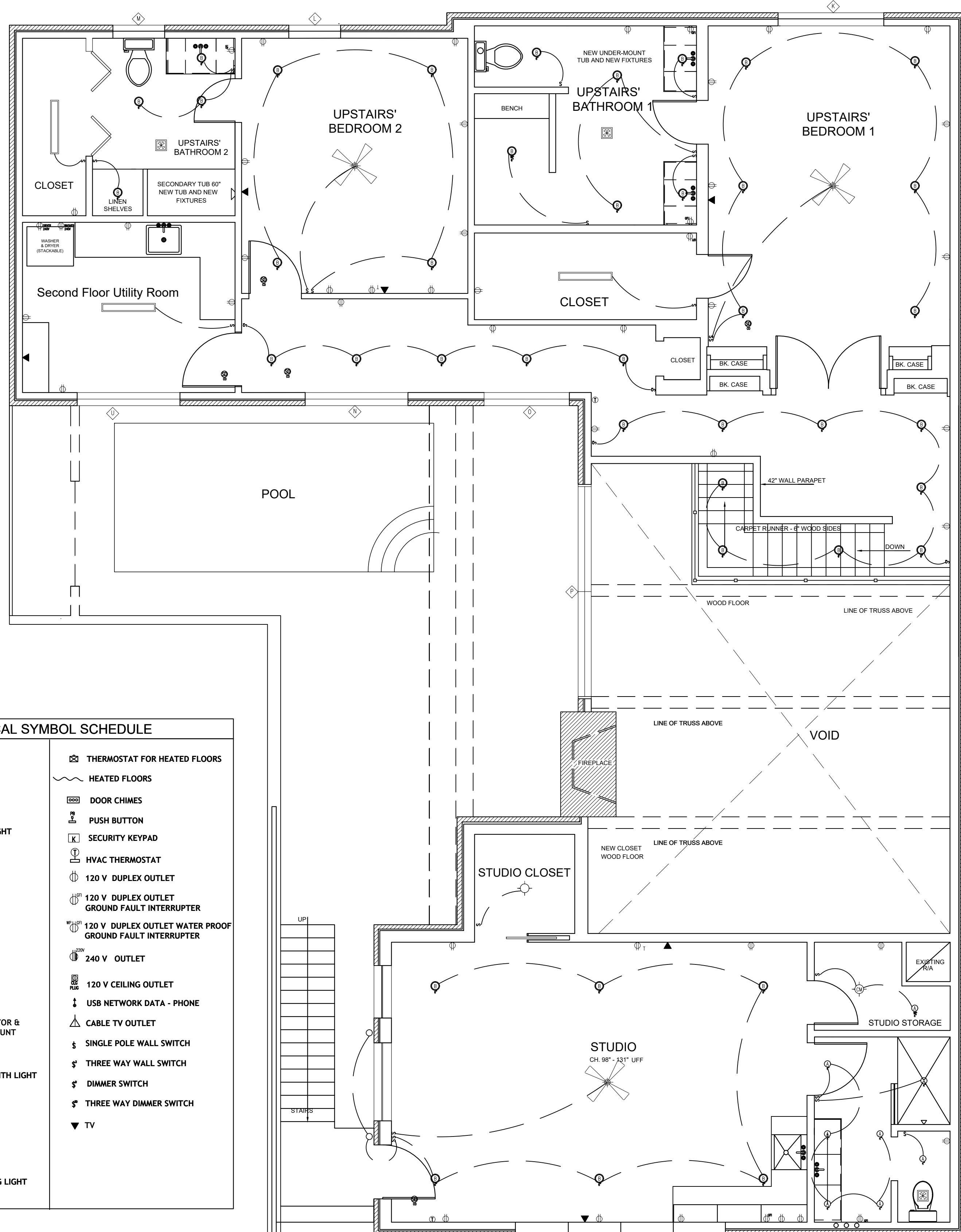

- 4" Cans
- 6" Cans
- 4" Shower Cans

ELECTRICAL SYMBOL SCHEDULE	
○ FLOURECENT LIGHTS	⊠ THERMOSTAT FOR HEATED FLOORS
▬ CABINET LIGHT	⊞ HEATED FLOORS
○ RECESS LIGHT	⊞ DOOR CHIMES
○ WATERPROOF RECESS LIGHT	⊞ PUSH BUTTON
○ EYEBALL SPOT RECESSED LIGHT	⊞ SECURITY KEYPAD
○ CHANDELIER	⊞ HVAC THERMOSTAT
⌋ WALL SCONCE	⊞ 120 V DUPLEX OUTLET
⌋ WALL SCONCE	⊞ 120 V DUPLEX OUTLET GROUND FAULT INTERRUPTER
⊞ LANDSCAPE LIGHT	⊞ 120 V DUPLEX OUTLET WATER PROOF GROUND FAULT INTERRUPTER
□ LED FIXTURE	⊞ 240 V OUTLET
⊞ EXHAUST FAN	⊞ 120 V CEILING OUTLET
⊞ EXHAUST FAN WITH LIGHT	⊞ USB NETWORK DATA - PHONE
⊞ COMBINATION SMOKE DETECTOR & CARBON MONOXIDE CLG. MOUNT	⊞ CABLE TV OUTLET
⊞ CEILING FAN WITH LIGHT	⊞ SINGLE POLE WALL SWITCH
⊞ CEILING FAN	⊞ THREE WAY WALL SWITCH
⊞ POOL TABLE HANGING LIGHT	⊞ DIMMER SWITCH
	⊞ THREE WAY DIMMER SWITCH
	⊞ TV

SECOND FLOOR LIGHTING

SCALE: 1/4" = 1'-0"

DATE:	12.08.2021
REVISIONS	12.17.2021
REVISIONS	1.04.2022
REVISIONS	2.10.2022
REVISIONS	2.25.2022
REVISIONS	3.4.2022
REVISIONS	3.29.2022

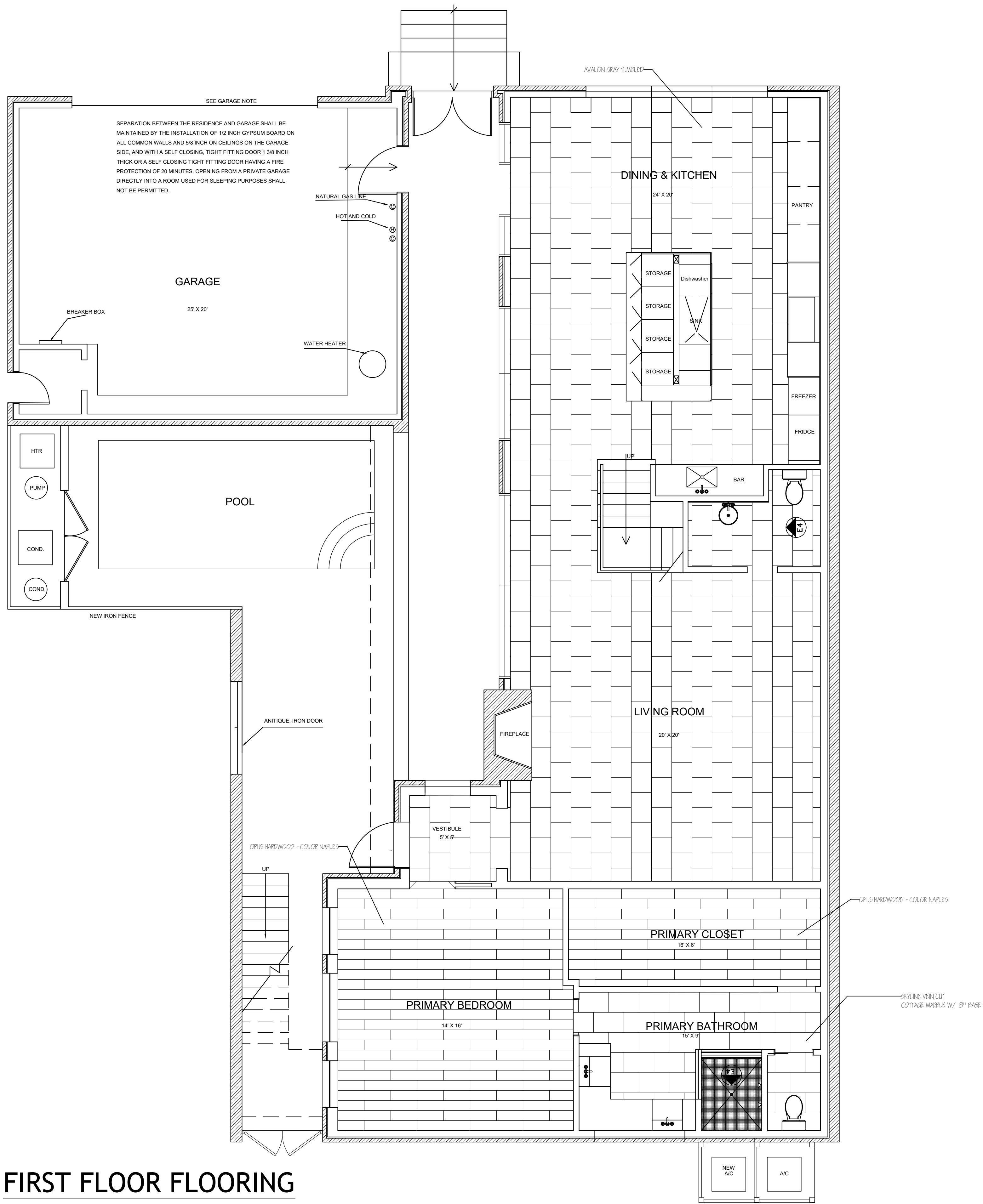

**FIRST FLOOR FLOORING
SCHEDULE**
SCALE: 1/4" = 1'-0"

DATE:	12.08.2021
REVISIONS	12.17.2021
REVISIONS	1.04.2022
REVISIONS	2.10.2022
REVISIONS	2.25.2022
REVISIONS	3.4.2022
REVISIONS	3.29.2022

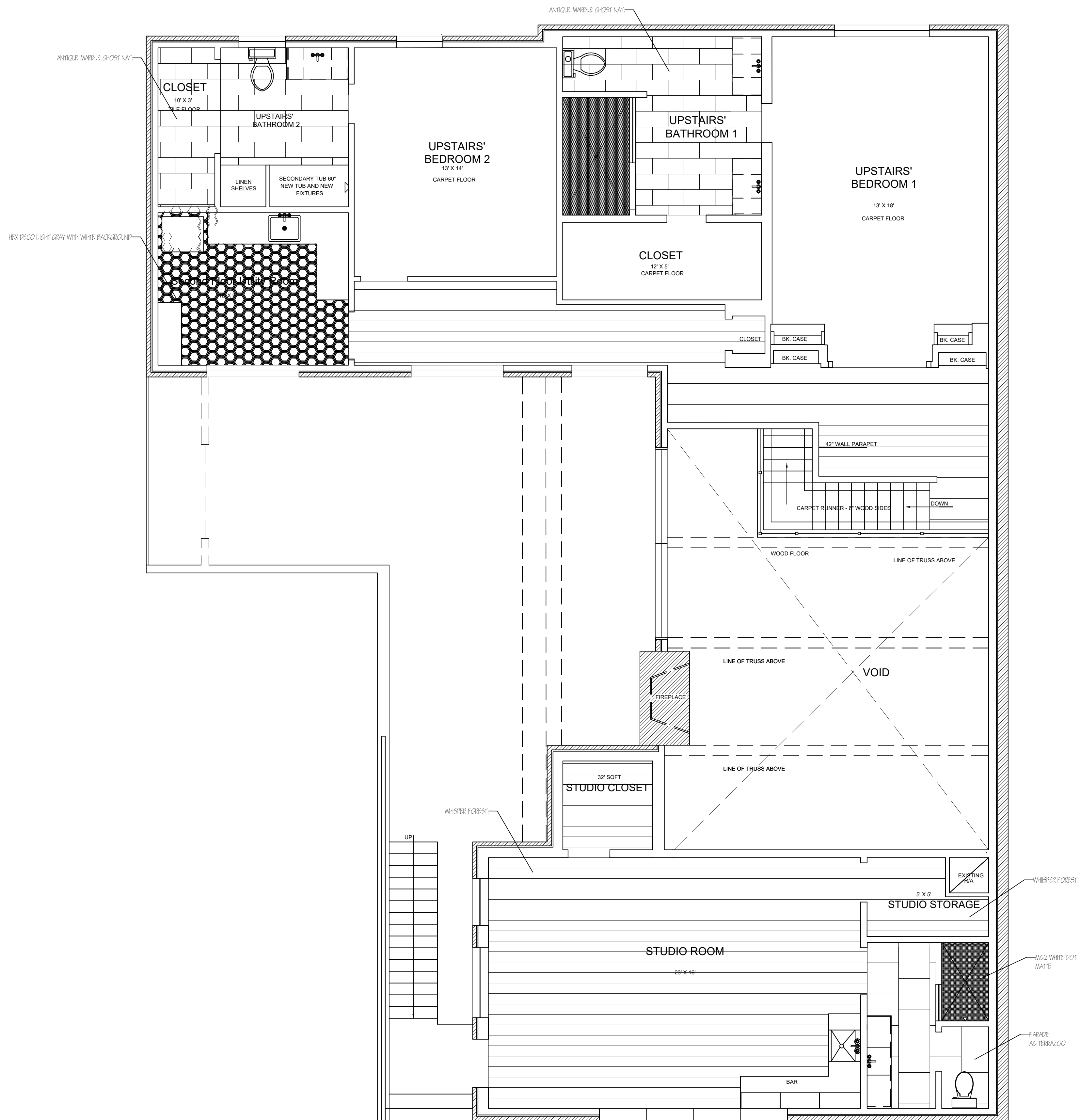

**SECOND FLOOR FLOORING
SCHEDULE
SCALE: 1/4" = 1'-0"**

DATE:	12.08.2021
REVISIONS	12.17.2021
REVISIONS	1.04.2022
REVISIONS	2.10.2022
REVISIONS	2.25.2022
REVISIONS	3.4.2022
REVISIONS	3.29.2022

53 RAINTREE PL, LLC
10 S. BRIAR HOLLOW LANE #53, HOUSTON, TX

DESIGNED BY:	
DRAWN BY:	
APPROVED BY:	
APPROVED BY:	
SCALE: 1/4" = 1'-0"	

NOTES:
PROPOSED FLOOR PLAN TO BE APPROVED BEFORE ELEVATIONS. ALL APPLIANCES AND PLUMBING NEED TO BE VERIFIED. STRUCTURAL ENGINEER TO REVIEW AND APPROVE

BENCH - SLOPED - VERIFY SLOPE TO DRAIN TO LINEAR DRAIN - CEILING TO BE SLOPED TO ALLOW FOR STEAM TO RUN PROPERLY AWAY FROM BENCH - TILED SHOWER AND CEILING

ALL DRAWINGS ARE THE EXCLUSIVE PROPERTY OF:
JANET GUST GROUP
ALL DRAWINGS ARE TO BE VERIFIED BY THE GENERAL CONTRACTOR, BUILDER OR ARCHITECT. ALL PLUMBING AND ELECTRICAL WILL BE VERIFIED BY THE GENERAL CONTRACTOR, BUILDER OR ARCHITECT. ALL DRAWINGS ARE AN INTERPRETATION OF THE GENERAL IDEA THAT JANET GUST GROUP AND THE CLIENT HAVE DISCUSSED IN MEETINGS AND WILL BE FIELD VERIFIED PRIOR TO CONSTRUCTION. ACCURACY OF ALL MEASUREMENTS ARE THE RESPONSIBILITY OF THE GENERAL CONTRACTOR, BUILDER OR ARCHITECT OR PERSONS/COMPANY SUPPLYING OR BUILDING, INSTALLING CABINETS, APPLIANCES, COUNTERTOPS, ETC.

JANET GUST
GROUP

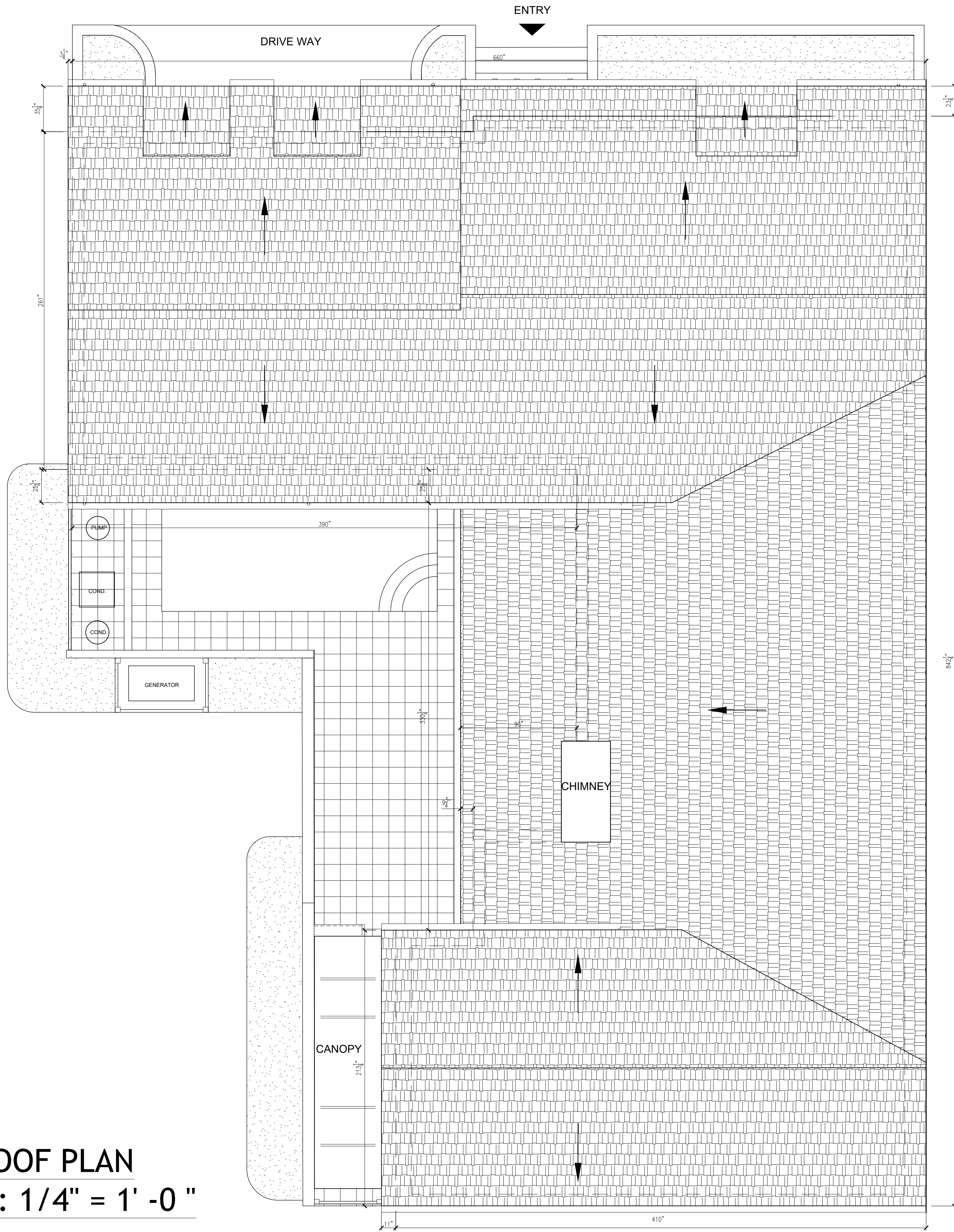

ROOF PLAN
SCALE: 1/4" = 1'-0"

DATE:	12.08.2021
REVISIONS	12.17.2021
REVISIONS	1.04.2022
REVISIONS	2.10.2022
REVISIONS	2.25.2022
REVISIONS	3.4.2022
REVISIONS	3.29.2022

DESIGNED BY:	
DRAWN BY:	
APPROVED BY:	

SCALE:
 1/4" = 1'-0"

NOTES:
 PROPOSED FLOOR PLAN TO BE APPROVED BEFORE ELEVATIONS. ALL APPLIANCES AND PLUMBING NEED TO BE VERIFIED. STRUCTURAL ENGINEER TO REVIEW AND APPROVE

BENCH - SLOPED - VERIFY SLOPE TO DRAIN TO LINEAR DRAIN - CEILING TO BE SLOPED TO ALLOW FOR STEAM TO RUN PROPERLY AWAY FROM BENCH - TILED SHOWER AND CEILING

ALL DRAWINGS ARE THE EXCLUSIVE PROPERTY OF:
 J A N E T G U S T
 GROUP
 ALL DRAWINGS ARE TO BE VERIFIED BY THE GENERAL CONTRACTOR, BUILDER OR ARCHITECT. ALL PLUMBING AND ELECTRICAL WILL BE VERIFIED BY THE GENERAL CONTRACTOR, BUILDER OR ARCHITECT. ALL DRAWINGS ARE AN INTERPRETATION OF THE GENERAL IDEA THAT JANET GUST GROUP AND THE CLIENT HAVE DISCUSSED IN MEETINGS AND WILL BE FIELD VERIFIED PRIOR TO CONSTRUCTION. ACCURACY OF ALL MEASUREMENTS ARE THE RESPONSIBILITY OF THE GENERAL CONTRACTOR, BUILDER OR ARCHITECT OR PERSONS/COMPANY SUPPLYING OR BUILDING, INSTALLING CABINETRY, APPLIANCES, COUNTERTOPS, ETC.



FRONT ELEVATION
SCALE: 1/4" = 1'-0"

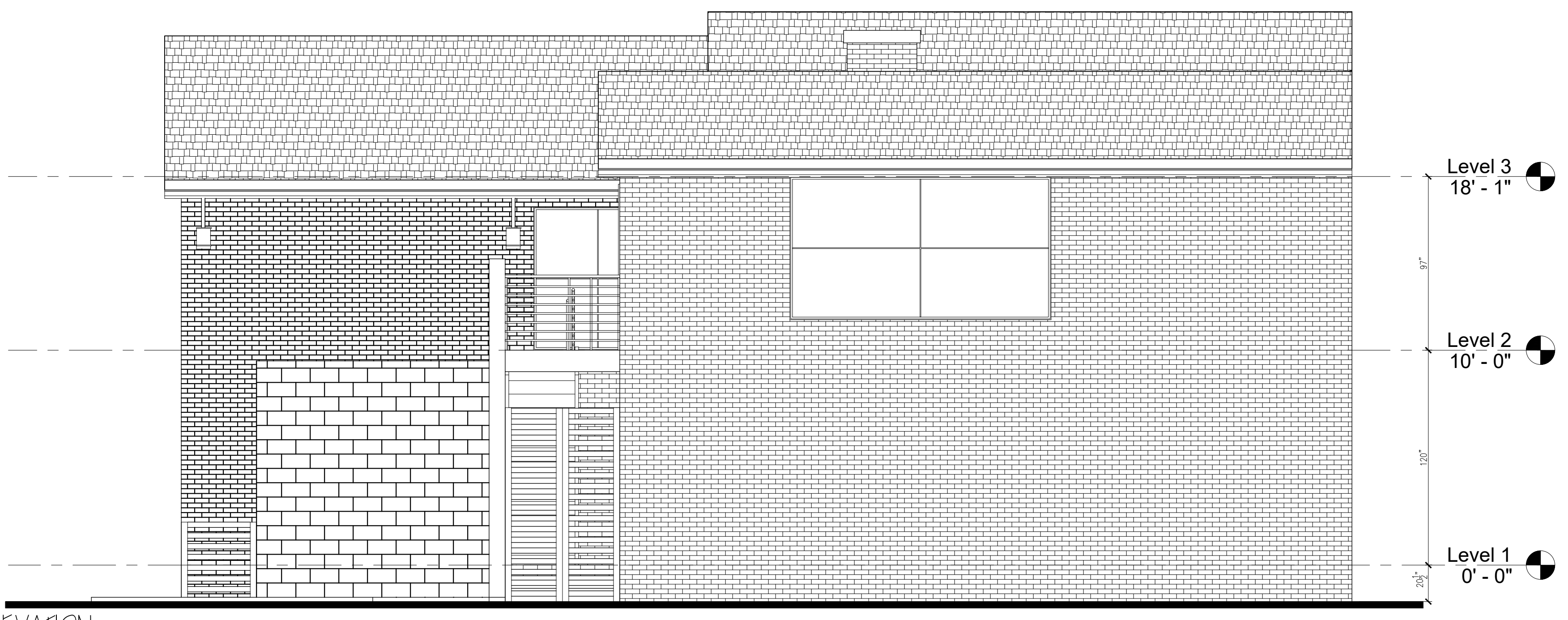

BACK ELEVATION
SCALE: 1/4" = 1'-0"

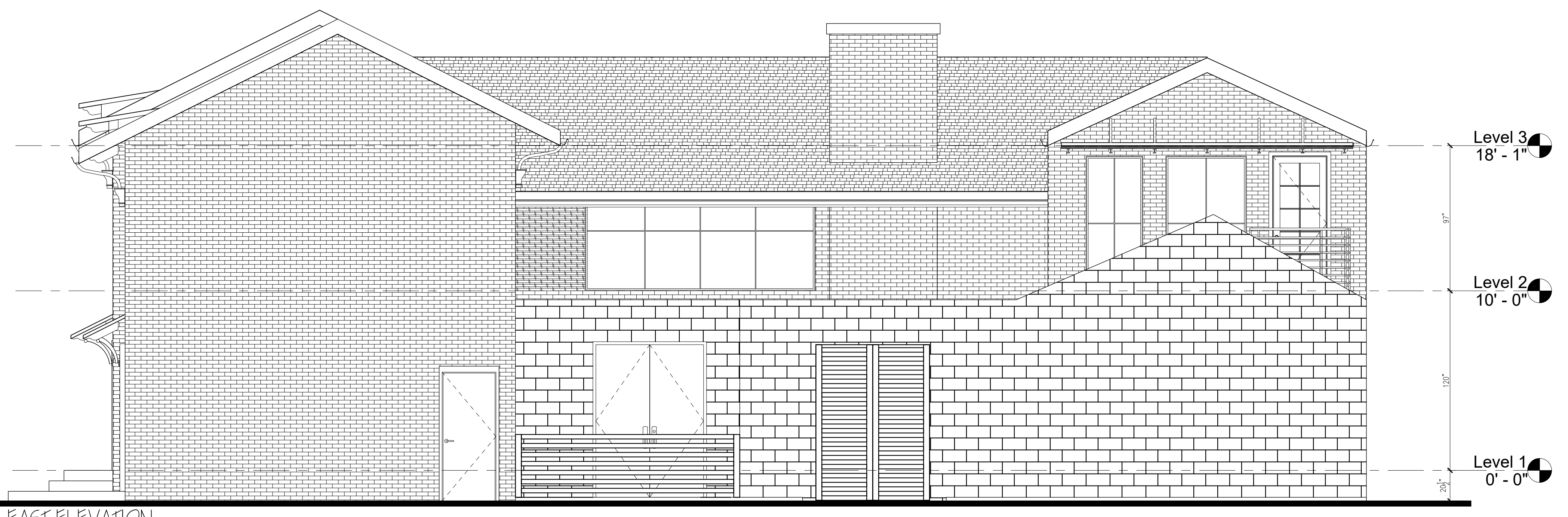

EAST ELEVATION
SCALE: 1/4" = 1'-0"

JANET GUST
GROUP

DATE:	12.08.2021
REVISIONS	12.17.2021
REVISIONS	1.04.2022
REVISIONS	2.10.2022
REVISIONS	2.25.2022
REVISIONS	3.4.2022
REVISIONS	3.29.2022

53 RAIN TREE PL, LLC
10 S. BRIAR HOLLOW LANE #53, HOUSTON, TX

DESIGNED BY:
DRAWN BY:
APPROVED BY:
SCALE:
1/4" = 1'-0"

NOTES:
PROPOSED FLOOR PLAN TO BE APPROVED BEFORE ELEVATIONS. ALL APPLIANCES AND PLUMBING NEED TO BE VERIFIED. STRUCTURAL ENGINEER TO REVIEW AND APPROVE

BENCH - SLOPED - VERIFY SLOPE TO DRAIN TO LINEAR DRAIN - CEILING TO BE SLOPED TO ALLOW FOR STEAM TO RUN PROPERLY AWAY FROM BENCH - TILED SHOWER AND CEILING

ALL DRAWINGS ARE THE EXCLUSIVE PROPERTY OF:
JANET GUST GROUP
ALL DRAWINGS ARE TO BE VERIFIED BY THE GENERAL CONTRACTOR, BUILDER OR ARCHITECT. ALL PLUMBING AND ELECTRICAL WILL BE VERIFIED BY THE GENERAL CONTRACTOR, BUILDER OR ARCHITECT. ALL DRAWINGS ARE AN INTERPRETATION OF THE GENERAL IDEA THAT JANET GUST GROUP AND THE CLIENT HAVE DISCUSSED IN MEETINGS AND WILL BE FIELD VERIFIED PRIOR TO CONSTRUCTION. ACCURACY OF ALL MEASUREMENTS ARE THE RESPONSIBILITY OF THE GENERAL CONTRACTOR, BUILDER OR ARCHITECT OR PERSONS/COMPANY SUPPLYING OR BUILDING, INSTALLING CABINETS, APPLIANCES, COUNTERTOPS, ETC.

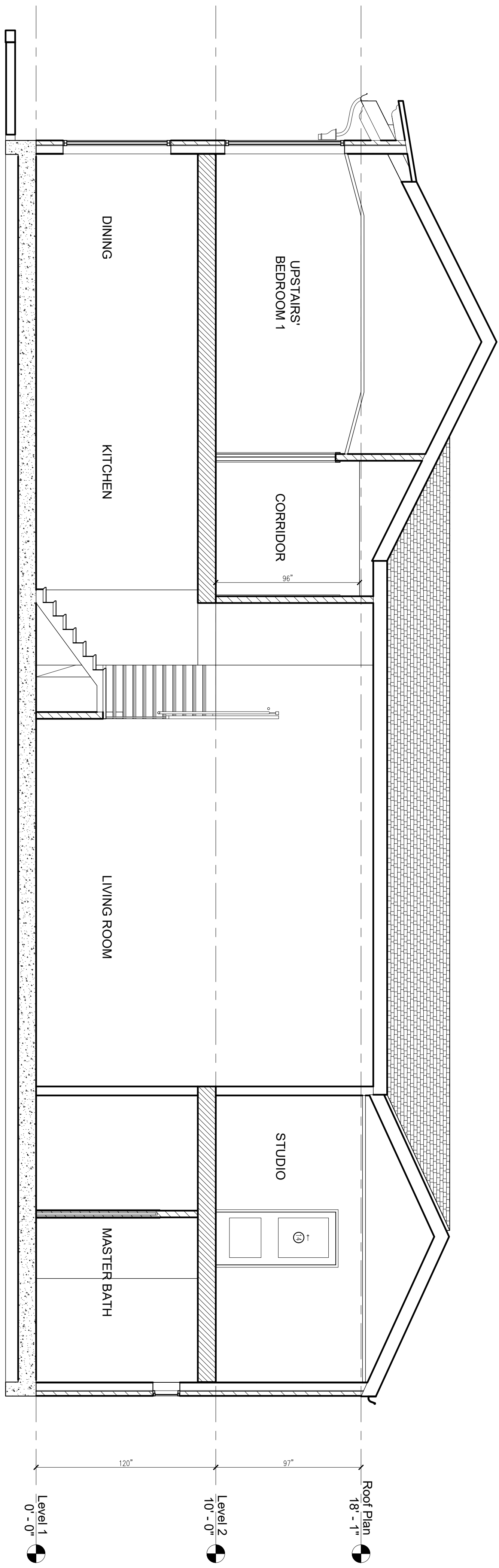

SECTION 1
SCALE: 1/4" = 1'-0"

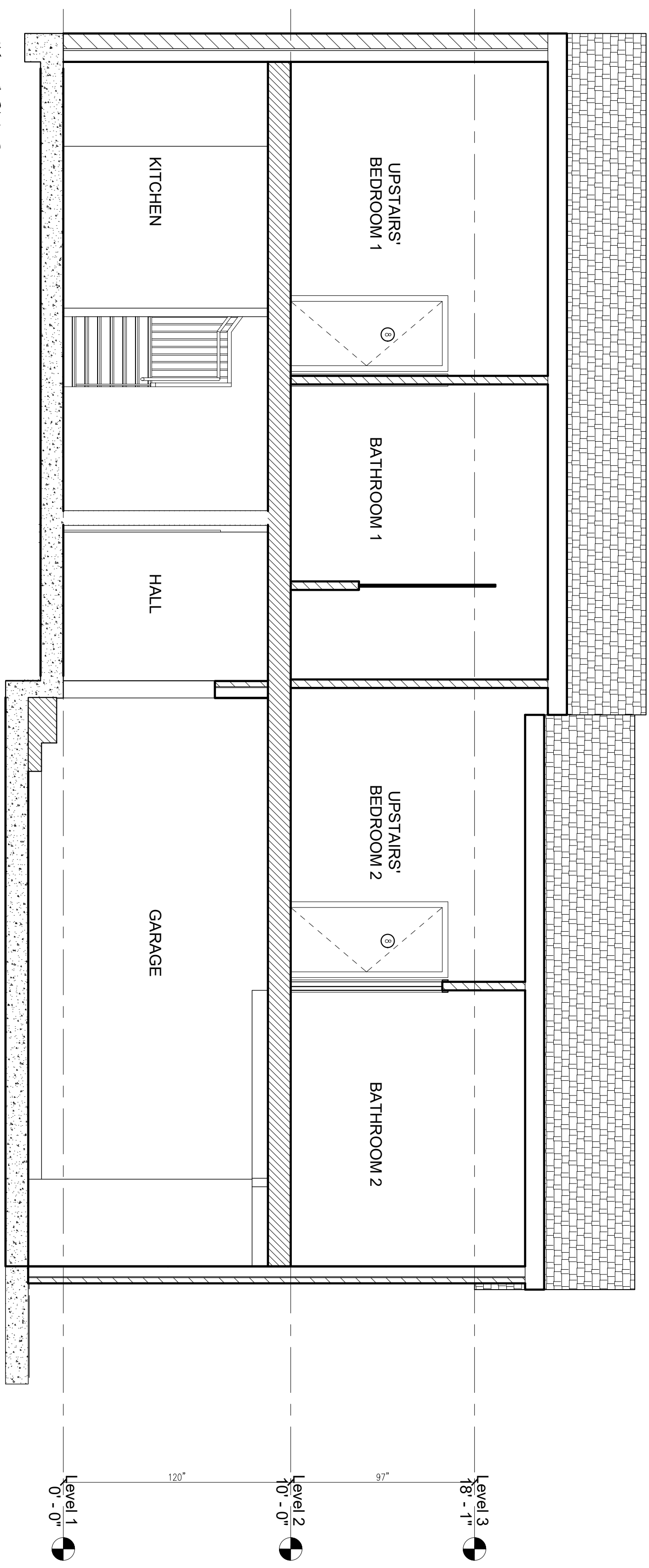

SECTION 2
SCALE: 1/4" = 1'-0"

ALL DRAWINGS ARE THE EXCLUSIVE PROPERTY OF:
JANET GUST GROUP
ALL DRAWINGS ARE TO BE VERIFIED BY THE GENERAL CONTRACTOR, BUILDER OR ARCHITECT. ALL PLUMBING AND ELECTRICAL WILL BE VERIFIED BY THE GENERAL CONTRACTOR, BUILDER OR ARCHITECT. ALL DRAWINGS ARE AN INTERPRETATION OF THE GENERAL IDEA THAT JANET GUST GROUP AND THE CLIENT HAVE DISCUSSED IN MEETINGS AND WILL BE FIELD VERIFIED PRIOR TO CONSTRUCTION. ACCURACY OF ALL MEASUREMENTS ARE THE RESPONSIBILITY OF THE GENERAL CONTRACTOR, BUILDER OR ARCHITECT OR PERSONS/COMPANY SUPPLYING OR BUILDING, INSTALLING CABINETS, APPLIANCES, COUNTERTOPS, ETC.

NOTES:
PROPOSED FLOOR PLAN TO BE APPROVED BEFORE ELEVATIONS. ALL APPLIANCES AND PLUMBING NEED TO BE VERIFIED. STRUCTURAL ENGINEER TO REVIEW AND APPROVE
BENCH - SLOPED - VERIFY SLOPE TO DRAIN TO LINEAR DRAIN - CEILING TO BE SLOPED TO ALLOW FOR STEAM TO RUN PROPERLY AWAY FROM BENCH - TILED SHOWER AND CEILING

DESIGNED BY:
DRAWN BY:
APPROVED BY:
SCALE:
1/4" = 1'-0"

53 RAINTREE PL, LLC
10 S. BRIAR HOLLOW LANE #53, HOUSTON, TX

DATE:	12.08.2021
REVISIONS	12.17.2021
REVISIONS	1.04.2022
REVISIONS	2.10.2022
REVISIONS	2.25.2022
REVISIONS	3.4.2022
REVISIONS	3.29.2022

JANET GUST GROUP

KITCHEN

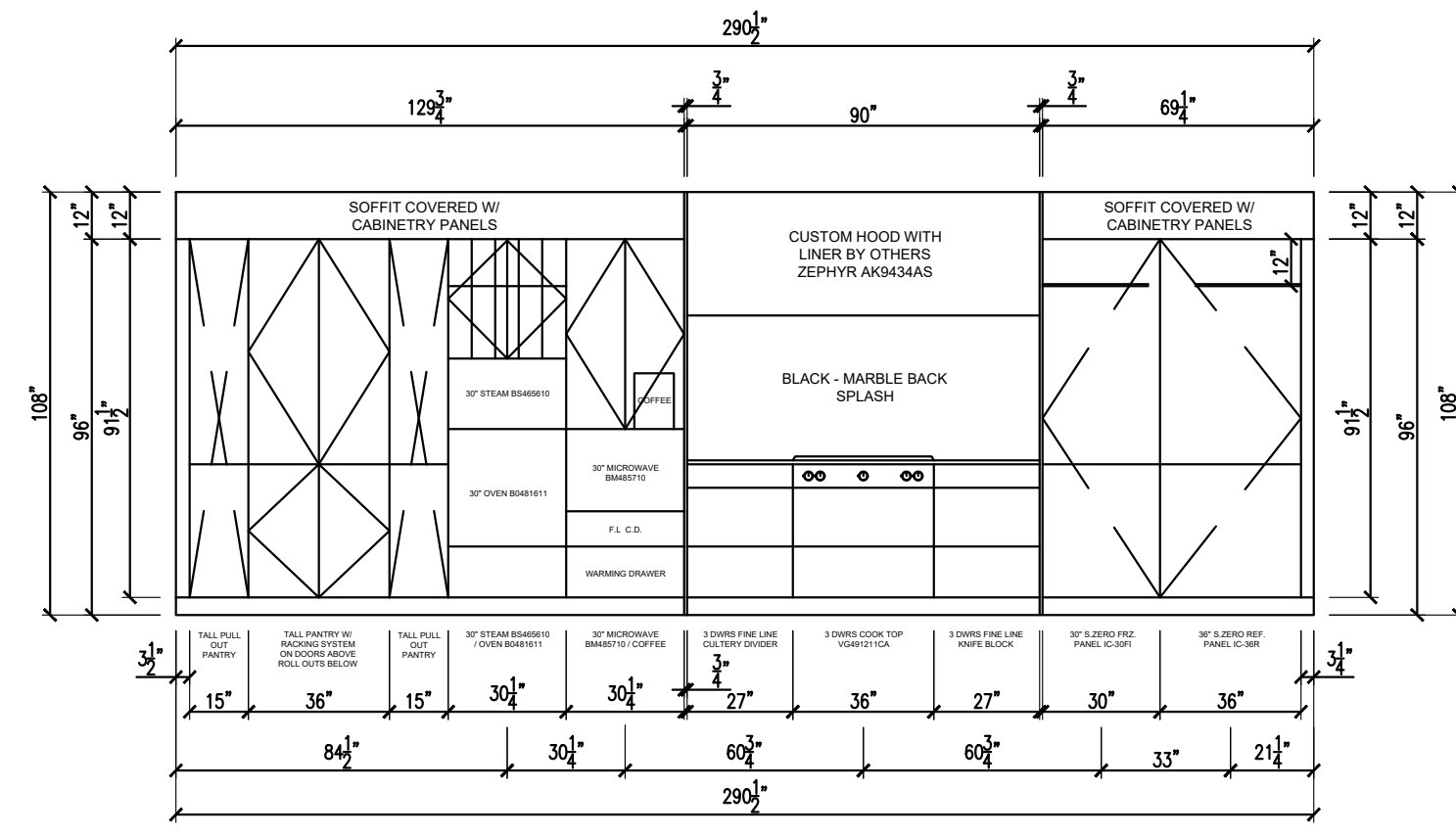

A ELEVATION
WALNUT WALL STREET HG

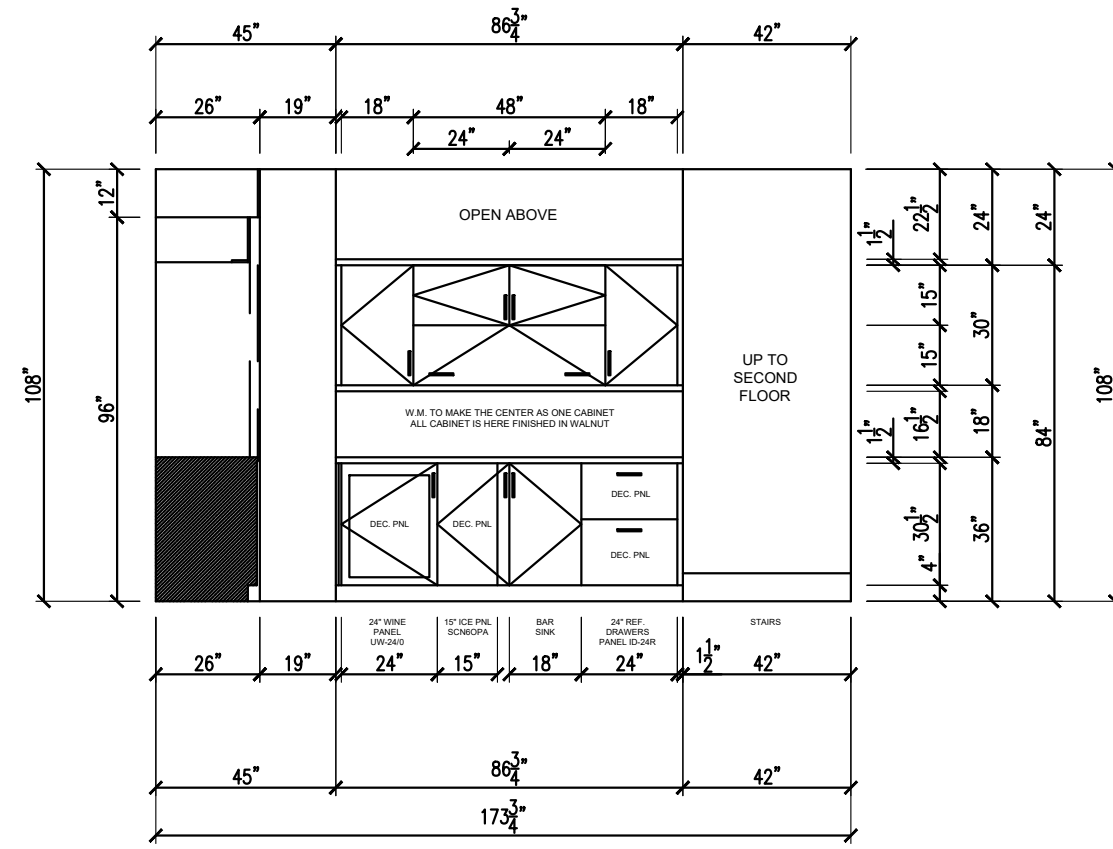

B ELEVATION
WALNUT WALL STREET HG

UTILITY

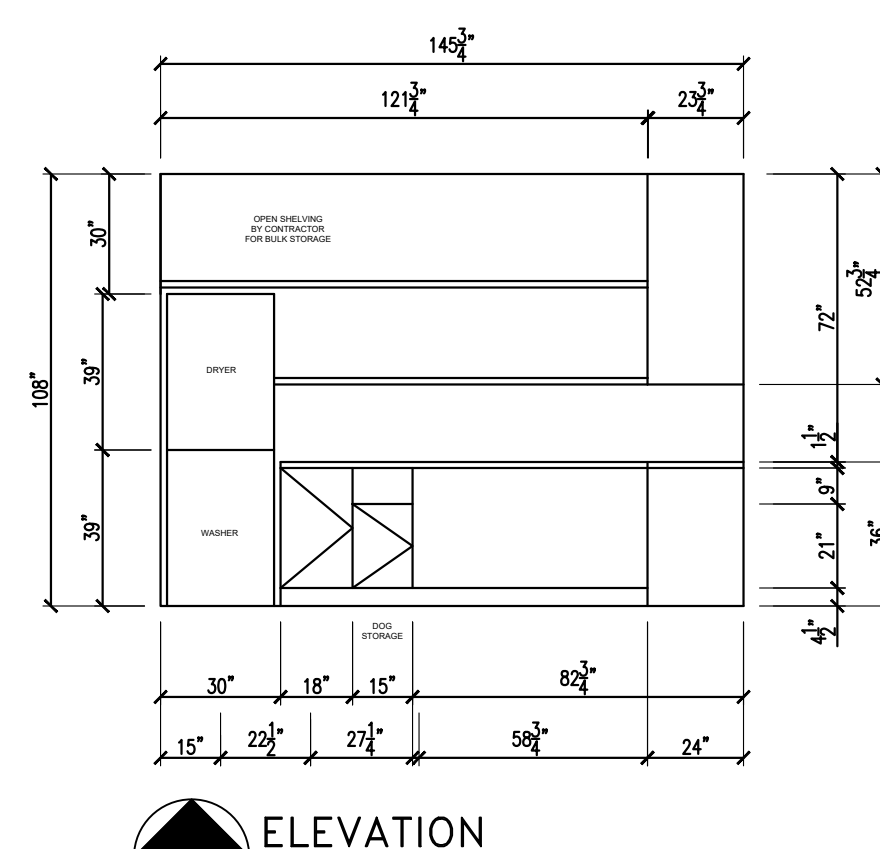

G ELEVATION
MAPLE HG NORDIC WHITE

MASTER BATHROOM ELEVATION

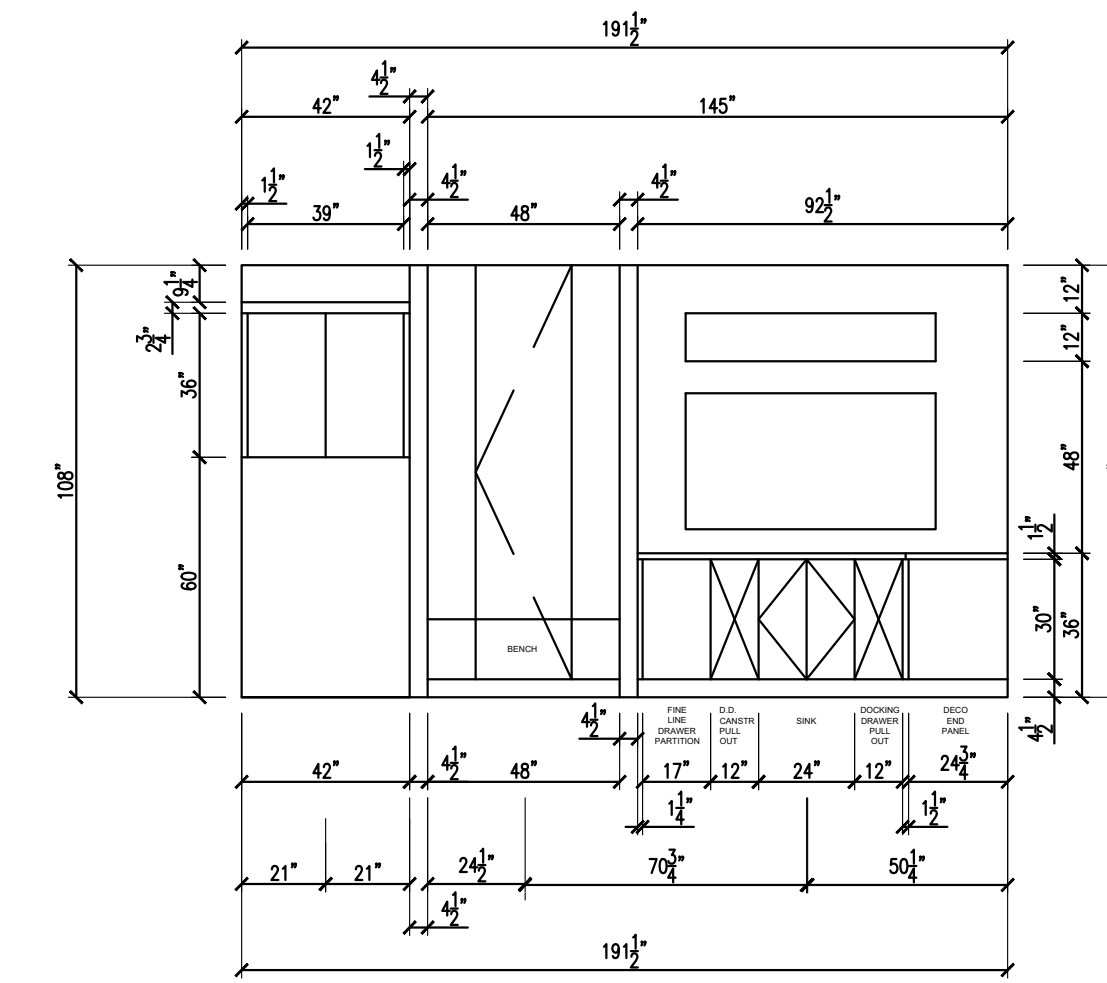

H ELEVATION
MW NEWPORT VINTAGE NAVY

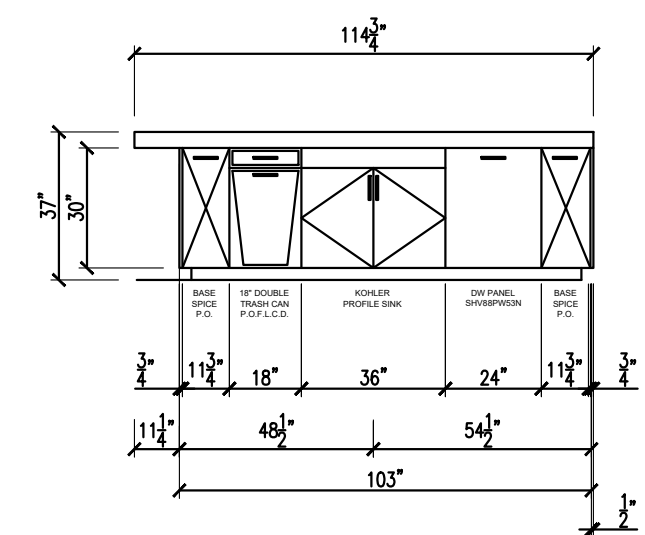

C ELEVATION
WALNUT WALL STREET HG

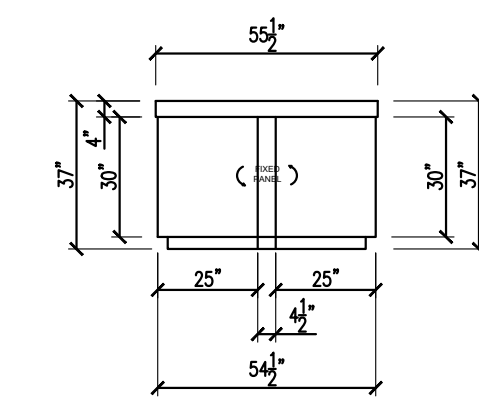

D ELEVATION
WALNUT WALL STREET HG

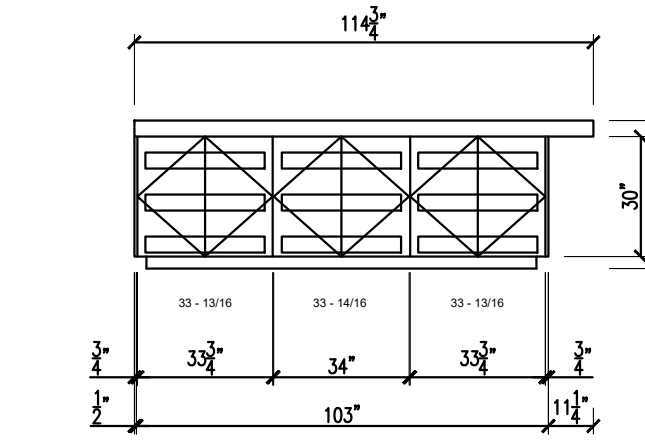

E ELEVATION
WALNUT WALL STREET HG

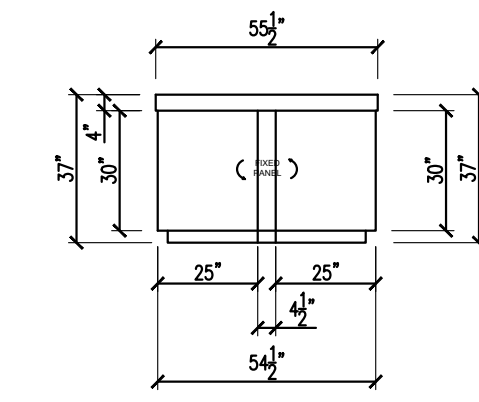

F ELEVATION
WALNUT WALL STREET HG

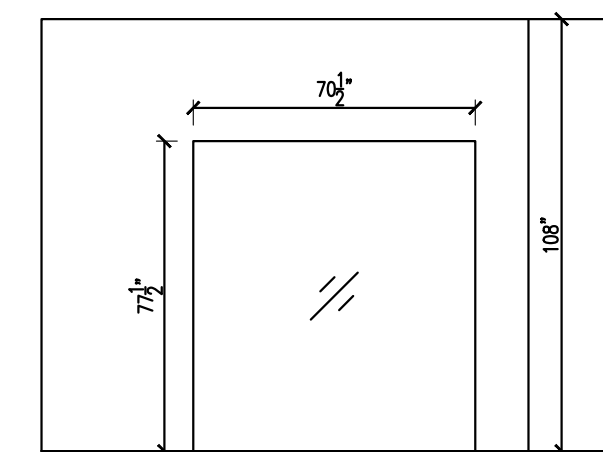
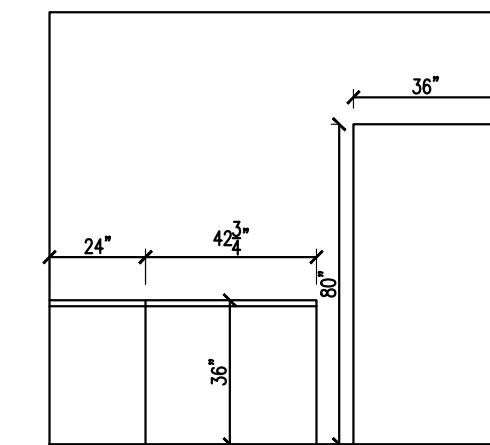
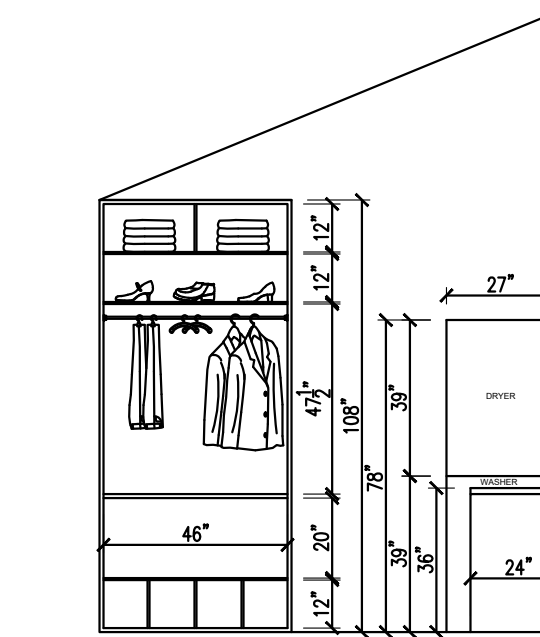

BATHROOM 1 ELEVATION

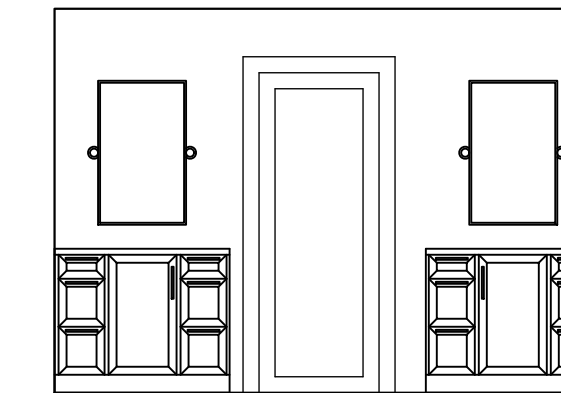

E5 UPSTAIRS BATH 1
SCALE: 3/8" = 1'-0"

BATHROOM 2 ELEVATION

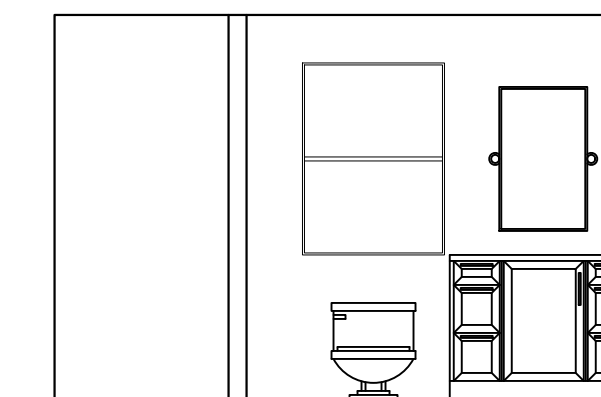

E1 UPSTAIRS BATH 2
SCALE: 3/8" = 1'-0"

ALL DRAWINGS ARE THE EXCLUSIVE PROPERTY OF:
JANET GUST
ALL DRAWINGS ARE TO BE VERIFIED BY THE GENERAL CONTRACTOR. THE CONTRACTOR SHALL BE RESPONSIBLE FOR THE GENERAL CONTRACTOR. ELECTRICAL, MECHANICAL, AND PLUMBING SHALL BE VERIFIED BY THE GENERAL CONTRACTOR. ALL DIMENSIONS ARE AN INTERPRETATION OF THE ARCHITECT'S INTENT AND SHALL BE FIELD VERIFIED PRIOR TO CONSTRUCTION. ACCORDING TO ALL CONTRACT DOCUMENTS, THE GENERAL CONTRACTOR SHALL BE RESPONSIBLE FOR THE GENERAL CONTRACTOR. BUILDING, INSTALLING, CABINETRY, APPLIANCES, COUNTERTOPS, ETC.

NOTES:
PROPOSED FLOOR PLAN TO BE APPROVED BEFORE ELEVATIONS. ALL APPLIANCES AND PLUMBING NEED TO BE VERIFIED. STRUCTURAL ENGINEER TO REVIEW AND APPROVE.
BENCH - SLOPED - VERIFY FLORE TO DRAIN TO LINEAR DRAIN. CEILING TO BE SLOPED TO ALLOW FOR STEAM TO RUN PROPERLY AWAY FROM BENCH - TILED SHOWER AND CEILING.

DESIGNED BY:
DRAWN BY:
APPROVED BY:
APPROVED BY:
SCALE: 1/4" = 1'-0"

53 RAINTREE PL, LLC
10 S. BRIAR HOLLOW LANE #53, HOUSTON, TX

DATE:	REVISIONS
12.08.2021	
12.17.2021	
1.04.2022	
2.10.2022	
2.25.2022	
3.4.2022	
3.29.2022	

JANET GUST GROUP