

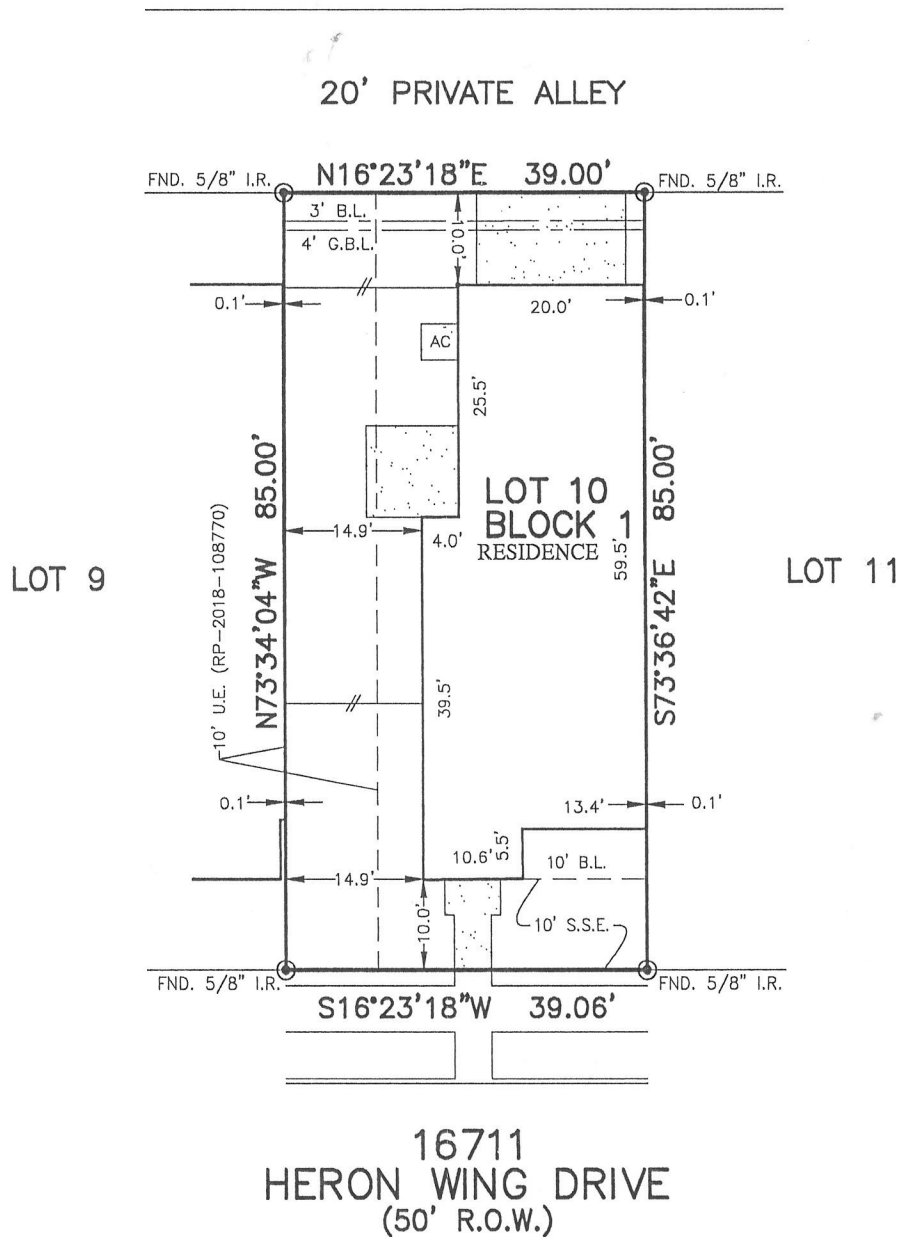

FLATWORK	B.L. BUILDING LINE	T.O.F. TOP OF FORM	A.B. AERIAL BASEMENT	☆ LIGHT POLE	⊗ MANHOLE
PROPERTY LINE	G.B.L. GARAGE BUILDING LINE	U.E. UTILITY BASEMENT	D.B. DRAINAGE BASEMENT	⊞ ELECTRIC BOX	⊞ GRATE DRAIN
BUILDING LINE	(B.G.) BUILDER GUIDELINES	W.L.E. WATER LINE EASEMENT	B.E. ELECTRIC BASEMENT	⊞ FIBER OPTIC	⊞ PAD MOUNTED TRANSFORMER
EASEMENT	R.O.W. RIGHT-OF-WAY	P.A.E. PRIVATE ACCESS EASEMENT	○ WATER VALVE	⊞ TELEPHONE PEDESTAL	
WOODEN FENCE	F.F. FINISHED FLOOR	S.S.E. SANITARY SEWER EASEMENT	○ FIRE HYDRANT	⊞ GAS METER	
WROUGHT IRON FENCE	EXT. EXTENDED	STM.S.E. STORM SEWER EASEMENT	● PROPERTY CORNER	⊞ CABLE PEDESTAL	
CHAIN LINK FENCE	CONC. CONCRETE	I.R. IRON ROD PVT. PRIVATE	● POWER POLE	⊞ WATER METER	⊞ MANHOLE & INLET
OVERHEAD ELECTRIC	ELEV. ELEVATION	I.P. IRON PIPE	FND. FOUND	⊞ GUY ANCHOR	⊞ INLET



16711
HERON WING DRIVE
(50' R.O.W.)

PLAT OF SURVEY
SCALE: 1 = 20'

- NOTES:
1. ALL BEARINGS SHOWN HEREON ARE BASED ON THE RECORDED PLAT.
 2. ALLPOINTS LAND SURVEY, INC. IS NOT LIABLE FOR ANY DAMAGES DUE TO INFORMATION NOT PROVIDED TO SURVEYOR OR BUILDER PLACING ANY IMPROVEMENTS WITHIN A BUILDING LINE OR EASEMENT.
 3. SUBJECT TO APPLICABLE RESTRICTIVE COVENANTS LISTED IN ITEM No. 1, SCHEDULE "B" OF TITLE COMMITMENT ISSUED BY STEWART TITLE GUARANTY UNDER G.F. No 1820103264.
 4. AGREEMENT FOR UNDERGROUND ELECTRIC SERVICE PER C.F. No. RP-2017-237665.
 5. SHORT FORM BLANKET ESMT. PER. C.F. No. Y-869841, AMENDED UNDER C.F. No. RP-2017-141844.

FOR: BRANDON TEAL
MELISSA TEAL
ADDRESS: 16711 HERON WING DRIVE
ALLPOINTS JOB#: DW153068 BY: AF
G.F.: 1820103264
JOB:

FLOOD ZONE: X

COMMUNITY PANEL:
48201C0405M

EFFECTIVE DATE: 10/16/2013

LOMR: 17-06-0430X | DATE: 8/14/2017

LOT 10, BLOCK 1,
BRIDGELAND LAKELAND HEIGHTS, SECTION 8,
FILM CODE NO. 683702, MAP RECORDS
HARRIS COUNTY, TEXAS

I HEREBY CERTIFY THAT THIS PLAT REPRESENTS THE
RESULTS OF A SURVEY MADE ON THE GROUND, ON THE 20TH
DAY OF JULY, 2018.

Steven P. Brister

