

GF NO. 644094 STARTEX TI,
 ADDRESS: 12330 WHITTINGTON DRIVE
 HOUSTON, TEXAS 77077
 BORROWER: MARISA MINOR

LOT 14, BLOCK 10 ASHFORD SOUTH, SECTION 1

ACCORDING TO THE MAP OR PLAT THEREOF RECORDED
 IN VOLUME 139, PAGE 61 OF THE MAP RECORDS
 OF HARRIS COUNTY, TEXAS

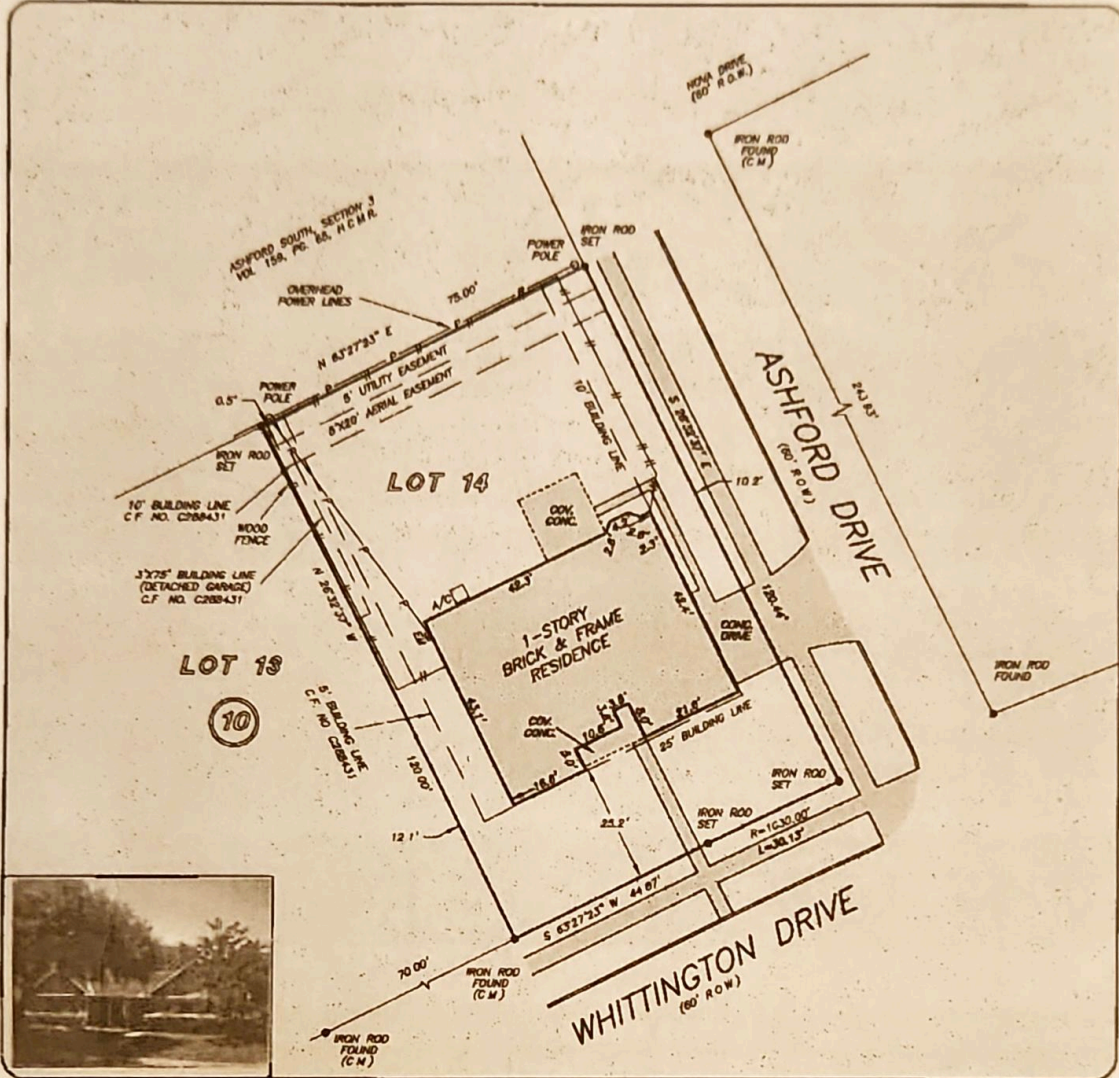

THIS PROPERTY DOES NOT LIE WITHIN THE
 100 YEAR FLOOD PLAN AS PER FIRM
 PANEL NO. 48201C 0830 L
 MAP REVISION: 06/18/07
 ZONE: Z
 BASED ONLY ON VISUAL EXAMINATION OF MAPS.
 INACCURACIES OF FEMA MAPS PREVENT EXACT
 DETERMINATION WITHOUT DETAILED FIELD STUDY

A SUBSURFACE INVESTIGATION
 WAS BEYOND THE SCOPE OF THIS SURVEY

RECORD BEARING: VOL. 139, PG. 61, H.C.M.R.

I HEREBY CERTIFY THAT THIS SURVEY WAS MADE
 ON THE GROUND THAT THIS PLAT CORRECTLY
 REPRESENTS THE FACTS FOUND AT THE
 TIME OF SURVEY AND THAT THERE ARE NO
 ENCROACHMENTS APPARENT ON THE GROUND,
 EXCEPT AS SHOWN HEREON. THIS SURVEY IS
 CERTIFIED FOR THIS TRANSACTION ONLY AND
 ABSTRACTING PROVIDED IN THE ABOVE
 REFERENCED TITLE COMMITMENT WAS RELIED
 UPON IN PREPARATION OF THIS SURVEY.

GEORGE GALE
 PROFESSIONAL LAND SURVEYOR
 NO. 4678
 JOB NO. 10-04061
 APRIL 28, 2010

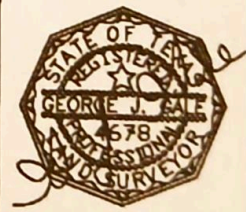

DRAWN BY: VT

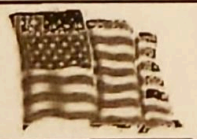

Hunter
 REAL ESTATE GROUP
 TERRI SWITH
 713-572-0824



StarTex
 TITLE & COMPANY
 KATHLEEN CULLEN
 713-464-1320



PRECISION
 surveyors

1-800-LANDSURVEY
 www.precisionurveyors.com
 281-496-1586 FAX 281-495-1867 210-829-4941 FAX 210-829-1555
 14625 MEMORIAL DRIVE SUITE 8100 HOUSTON, TEXAS 77079 12777 HE LOOP 410 SUITE 800 SAN ANTONIO, TEXAS 78217