

**LEGEND**

- IRON STAKE FOUND
- ⊠ ALUMINUM CAPPED IRON STAKE SET
- ⊕ "⊕" CUT IN METAL TRANSFORMER BOX
- ⊠ VOL. PC. HAYS COUNTY DEED RECORDS
- ⊠ BK. PG. HAYS COUNTY PLAT RECORDS
- ( xx ) RECORD INFORMATION

MAP OF A SURVEY & IMPROVEMENT  
LOCATION ON  
LOTS 37, 38, & 39  
WOODCREEK, SECTION 8  
HAYS COUNTY, TEXAS



SCALE: 1" = 30'

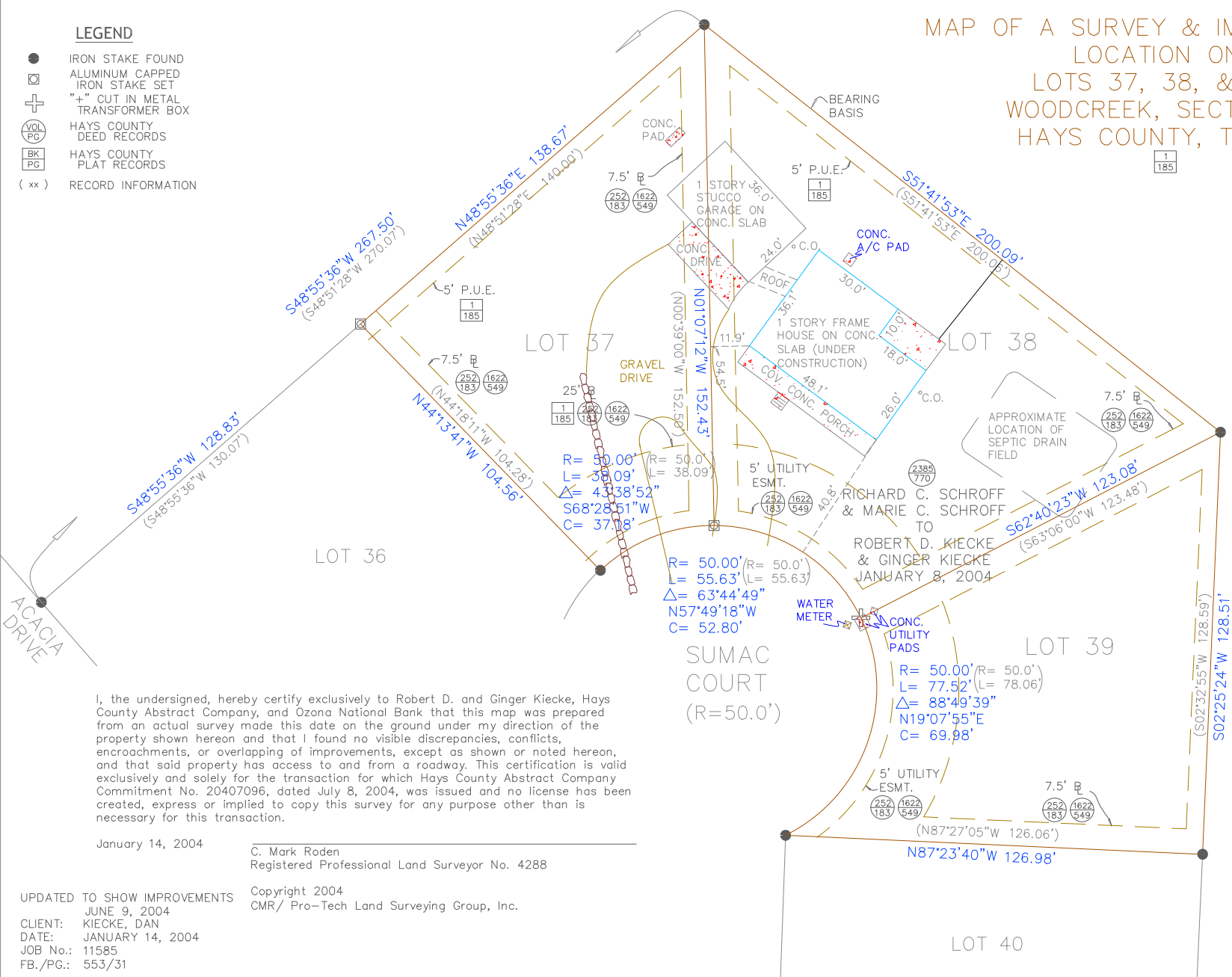

THIS MAP WAS PREPARED IN CONJUNCTION WITH TITLE INSURANCE POLICY COMMITMENT OF NO. 20407096 PROVIDED BY HAYS COUNTY ABSTRACT COMPANY OF WIMBERLEY, TEXAS, AND IS SUBJECT TO THOSE EASEMENTS, COVENANTS, CONDITIONS, AND RESTRICTIONS, WHICH APPLY, IF ANY, CITED THEREIN.

ADDRESS: LOT 37- 6 SUMAC COURT  
LOT 38- 5 SUMAC COURT  
LOT 39- 3 SUMAC COURT  
WIMBERLEY, TEXAS

ACCORDING TO FEMA FLOOD INSURANCE RATE MAP COMMUNITY PANEL #480321 0093 E, DATED FEB. 18, 1998, THESE LOTS LIE WITHIN ZONE "X", AREAS DETERMINED TO BE OUTSIDE THE 500 YEAR FLOODPLAIN.

I, the undersigned, hereby certify exclusively to Robert D. and Ginger Kiecke, Hays County Abstract Company, and Ozona National Bank that this map was prepared from an actual survey made this date on the ground under my direction of the property shown hereon and that I found no visible discrepancies, conflicts, encroachments, or overlapping of improvements, except as shown or noted hereon, and that said property has access to and from a roadway. This certification is valid exclusively and solely for the transaction for which Hays County Abstract Company Commitment No. 20407096, dated July 8, 2004, was issued and no license has been created, express or implied to copy this survey for any purpose other than is necessary for this transaction.

January 14, 2004  
C. Mark Roden  
Registered Professional Land Surveyor No. 4288

UPDATED TO SHOW IMPROVEMENTS  
JUNE 9, 2004  
CLIENT: KIECKE, DAN  
DATE: JANUARY 14, 2004  
JOB No.: 11585  
FB./PG.: 553/31

Copyright 2004  
CMR/ Pro-Tech Land Surveying Group, Inc.

