



# 12027 Wedgehill Lane

Being Lot Twelve (12), in Block Seven (7), of BRIAR LAKE, a subdivision in Harris County, Texas, according to the Map or Plat thereof recorded in Volume 189, Page 17, of the Map Records of Harris County, Texas.



NOTE: CM'S SHOWN HEREON ARE THE BASIS FOR DIRECTIONAL CONTROL.

### LEGEND

- 1/2" ROD FOUND
- ⊗ 1/2" ROD SET
- 1" PIPE FOUND
- ⊗ "X" FOUND/SET
- ⊗ 5/8" ROD FOUND
- ◆ 60d NAIL FOUND
- FENCE POST FOR CORNER
- CM CONTROLLING MONUMENT
- AC AIR CONDITIONER
- PE POOL EQUIPMENT
- TE TRANSFORMER PAD
- COLUMN
- POWER POLE
- ▲ UNDERGROUND ELECTRIC
- △ OVERHEAD ELECTRIC
- OHP— OVERHEAD ELECTRIC POWER
- OES— OVERHEAD ELECTRIC SERVICE
- CHAIN LINK
- WOOD FENCE 0.5' WIDE TYPICAL
- X— IRON FENCE
- X— BARBED WIRE
- DOUBLE SIDED WOOD FENCE
- //— EDGE OF ASPHALT
- ▲— EDGE OF GRAVEL
- CONCRETE
- COVERED AREA

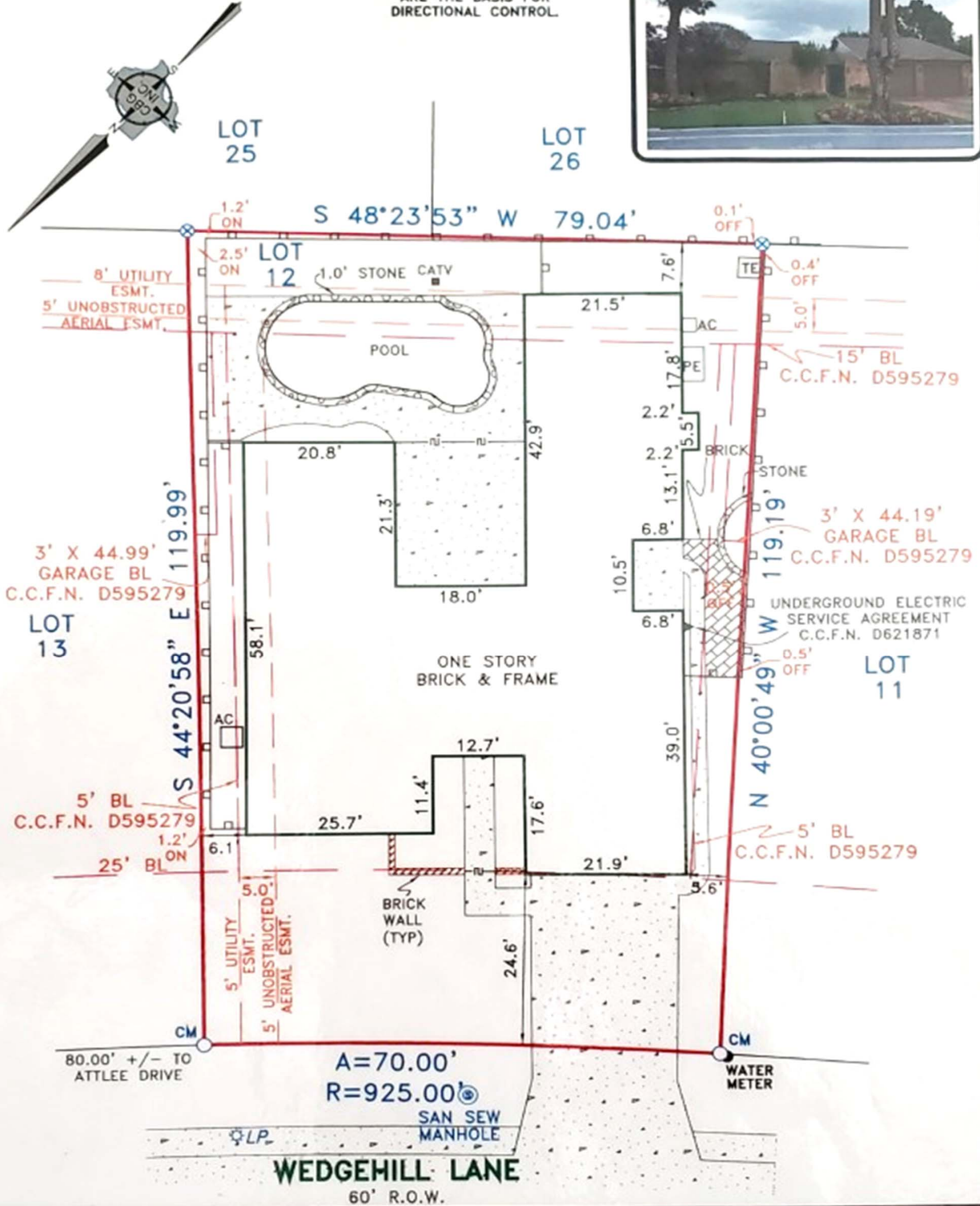

### EXCEPTIONS:

NOTE: PROPERTY SUBJECT TO TERMS, CONDITIONS, AND EASEMENTS CONTAINED IN INSTRUMENTS RECORDED IN VOL. 189, PG. 17 MAP RECORDS; C.C.F.N. D595279, U153425, X504432, 20120555373, 20150248181

NOTE: HOUSE ENCLOSES 25' BL, AND 8' UTILITY ESMT.

### NOTES:

NOTE: CM'S SHOWN HEREON ARE FOR THE BASIS OF DIRECTIONAL CONTROL, EASEMENTS AND BUILDING LINES ARE BY RECORDED PLAT UNLESS OTHERWISE NOTED.

FLOOD NOTE: According to the F.I.R.M. No. 48201C0830L, this property does lie in Zone X and does not lie within the 100 year flood zone.

This survey is made in conjunction with the information provided by Select Title. Use of this survey by any other parties and/or for other purposes shall be at user's own risk and any loss resulting from other use shall not be the responsibility of the undersigned. This is to certify that I have on this date made a careful and accurate survey on the ground of the subject property. The plat hereon is a correct and accurate representation of the property lines and dimensions as indicated; location and type of buildings are as shown; and EXCEPT AS SHOWN, there are no visible and apparent encroachments or protrusions on the ground.

Drawn By: JBS

Scale: 1" = 20'

Date: 06/01/17

GF No.: R0121701713

Job No. 1711793



## CBG SURVEYING INC.

321 Century Plaza Dr., Ste. 105  
Houston, TX 77073  
P 281.443.9288  
F 281.443.9224  
Firm No. 10194280  
www.cbginctx.com



Accepted by: \_\_\_\_\_  
Purchaser

Date: \_\_\_\_\_  
Purchaser