

TRI-TECH SURVEYING CO., L.P.

10401 WESTOFFICE DRIVE

HOUSTON, TEXAS. 77042

PHONE: (713) 667-0800

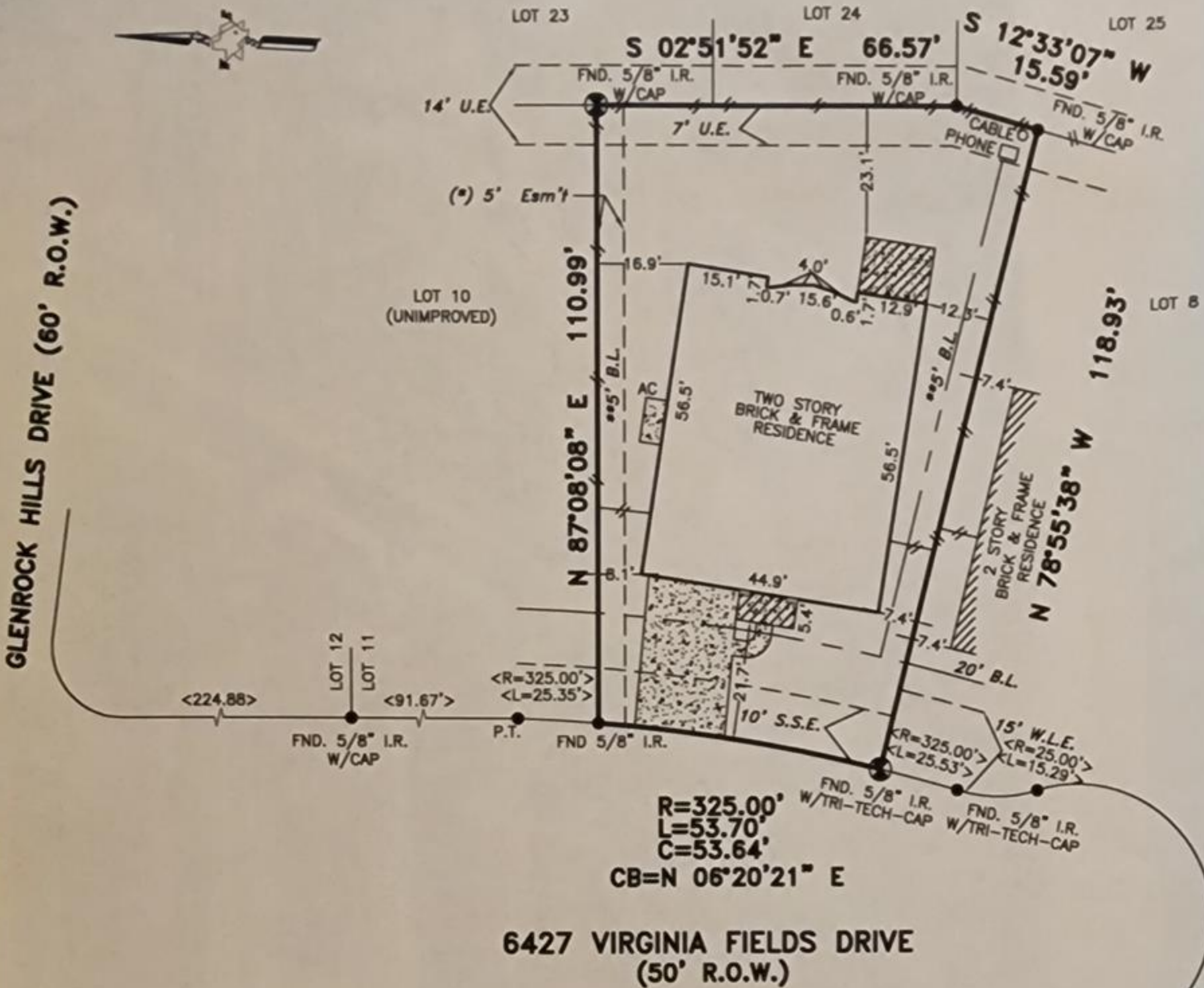

R=325.00'
L=53.70'
C=53.64'
CB=N 06°20'21" E

6427 VIRGINIA FIELDS DRIVE
(50' R.O.W.)

(*) 5' CENTERPOINT ENERGY ET AL ESMT. H.C.C.F. #2005111169.

*CITY OF HOUSTON CHAPTER 42 CODE OF ORDINANCES
 **DEED RESTRICTIONS PER F.B.C. FILE NO. 2005109406

ALL ROD CAPS ARE STAMPED "COTTON", UNLESS OTHERWISE NOTED.

A DRAINAGE EASEMENT 20' ON EACH SIDE OF THE CENTERLINE OF ALL NATURAL DRAINAGE COURSES IN THE ADDITION AS SHOWN ON RECORDED PLAT OF SAID ADDITION.

PROPERTY SUBJECT TO RESTRICTIVE COVENANTS AND EASEMENTS AS DEFINED PER PLAT NO. 20050160, P.R.F.B.C.TX., F.B.C. FILE NOS. 2004012462, 2005080911, 2005109406, 2005111169, 2005152014, 2006034403, 2006059405, 2006107487, 2006128324. CITY OF HOUSTON ORDINANCE 85-1878 PER H.C.C.F.#N-253886 AND CITY OF HOUSTON ORDINANCE 89-1312 PER H.C.C.F.#M-337573 AND AMENDED BY CITY OF HOUSTON ORDINANCE 1999-262.

ALL EASEMENTS AND BUILDING LINES SHOWN ARE PER THE RECORDED PLAT UNLESS OTHERWISE NOTED.

NOTE: PROPERTY SUBJECT TO RECORDED RESTRICTIONS, REGULATIONS, & ORDINANCES IF ANY.

FLOOD INFORMATION PROVIDED HEREON IS BASED ON SCALING THE LOCATION OF THE SUBJECT TRACT ON THE FLOOD INSURANCE RATE MAPS (F.I.R.M.'s). THE INFORMATION SHOULD BE USED TO DETERMINE FLOOD INSURANCE RATES ONLY AND IS NOT INTENDED TO IDENTIFY SPECIFIC FLOODING CONDITIONS. WE ARE NOT RESPONSIBLE FOR THE F.I.R.M.'s ACCURACY.

THIS SURVEY IS VALID ONLY WITH ORIGINAL SIGNATURE AND EMBOSSED SEAL. THIS SURVEY IS VALID FOR THIS TRANSACTION ONLY. © 2006, TRI-TECH SURVEYING CO., L.P.

BEARINGS REFERENCED TO: PLAT NORTH.

LEGEND

- CONCRETE
- COVERED
- ASPHALT
- REVISION
- CONTROLLING MONUMENT (07-31-06)
- CHAIN LINK FENCE
- < > CALL
- IRON FENCE
- WOOD FENCE

ABSTRACT INFORMATION PROVIDED HEREON IS BELIEVED TO BE SUFFICIENT AND CORRECT BY THE UNDERSIGNED SURVEYOR. THIS SURVEY DOES NOT CONSTITUTE A TITLE SEARCH BY THE SURVEYOR. THE ENCUMBRANCES OF RECORD, AS REFLECTED ON THIS SURVEY ARE BASED ON THE RECORDED MAP OR PLAT AND TITLE INFORMATION PROVIDED BY MTH TITLE CO., LC G.F. No. 05360436, DATED 10-19-06.

I, the undersigned registered professional land surveyor, do hereby state that the plat shown hereon represents a boundary survey made on the ground under my direction and supervision on the tract or parcel of land, according to the map or plat thereof, indicated below.

BOUNDARY SURVEY OF

ADDRESS: 6427 VIRGINIA FIELDS DRIVE
 LOT: 9 BLOCK: 3 OF: WESTHEIMER LAKES NORTH SEC. 1
 RECORDED IN PLAT NO.: 20050160 PLAT RECORDS, FORT BEND COUNTY, TX
 BORROWER: SAMUEL SERRANO JR., AND VIANKA SERRANO
 TITLE COMPANY: MTH TITLE CO., LC G.F.# 05360436
 SURVEYED FOR: MERITAGE CORPORATION/LEGACY & HAMMONDS HOMES
 F.I.R.M. MAP NO. 48157C PANEL# 0100J ZONE "X" REVISED 1-3-97
 DATE: 11-02-06 SCALE: 1" = 30' T.T. JOB #: L5453-06 MERITAGE JOB #: 65431810120

drawn by: TARREDONDO
 11-07-06

 Robert C. Peterson
 SURVEYOR REGISTRATION