

This property is within the 100-Year Special Flood Hazard Area & is designated to be w/in FIRM Zone A12, located on Panel 027-D, Community #485469, August 15, 1983.

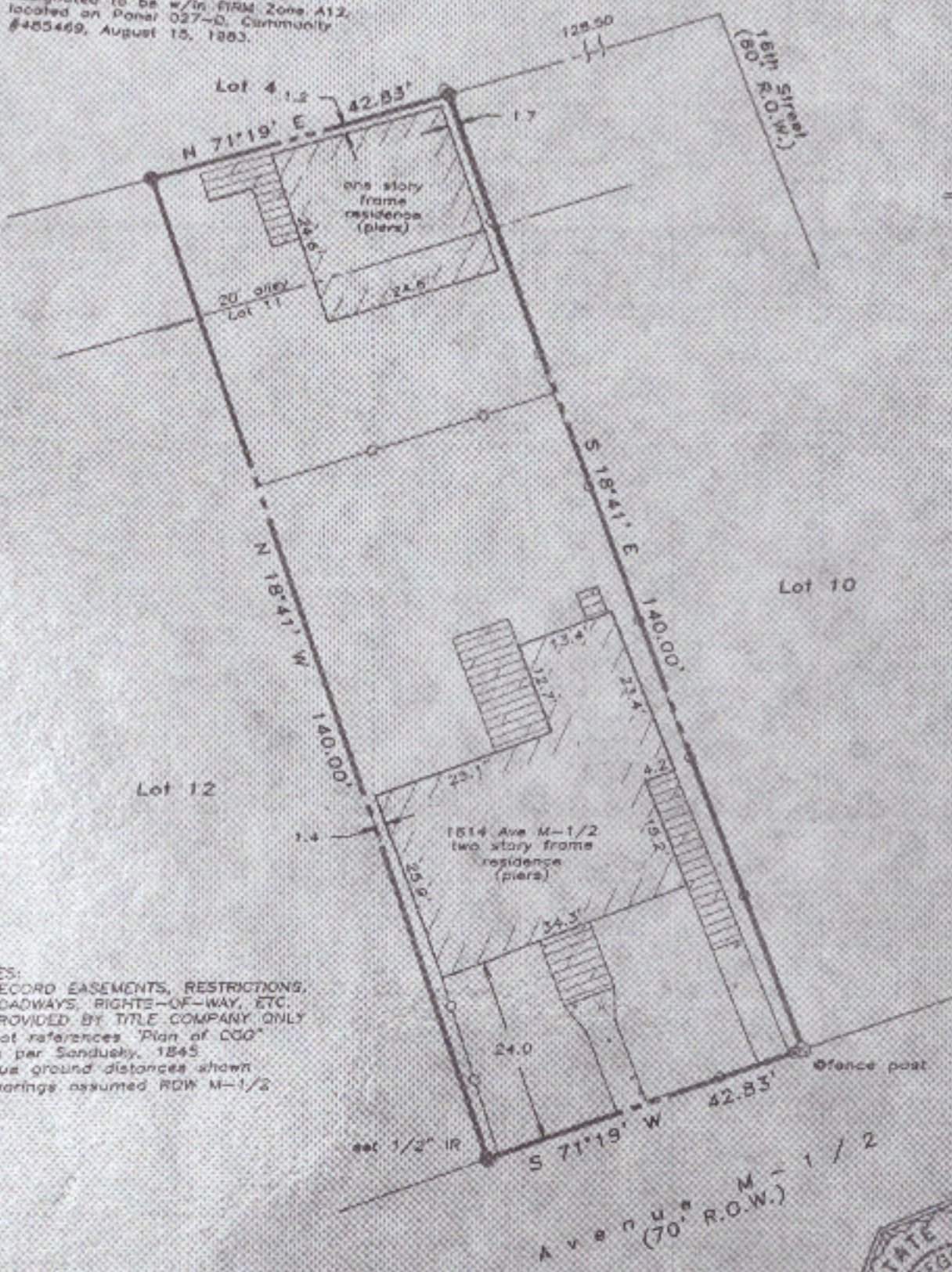

- NOTES:
- RECORD EASEMENTS, RESTRICTIONS, ROADWAYS, RIGHTS-OF-WAY, ETC. PROVIDED BY TITLE COMPANY ONLY
 - Plot references "Plan of DGO" as per Sandusky, 1845
 - True ground distances shown
 - Bearings assumed ROW M-1/2

LAND TITLE SURVEY OF A TRACT OF LAND being Lot 11, in the Northwest Block of Outlot 21, in the City and County of Galveston, Texas and 20 feet of the alley immediately on the North of and adjacent to Lot 11.

Subject property: 1614 Avenue M-1/2 Galveston County, Texas To Hector G. Reyes, Guillermina R. Reyes and Chicago Title Co., GF #319252.

I hereby certify that this survey was made on the ground under my direct supervision and that this plat correctly represents the facts found at the time of the survey.



Laurence C. Wall

Laurence C. Wall
RPLS #4814
November 25, 2002

TLTS TEXAS LAND TITLE SURVEYORS
1801 Moody Avenue
Galveston, Texas 77550
(409) 765-8883