

# National Flood Hazard Layer FIRMette

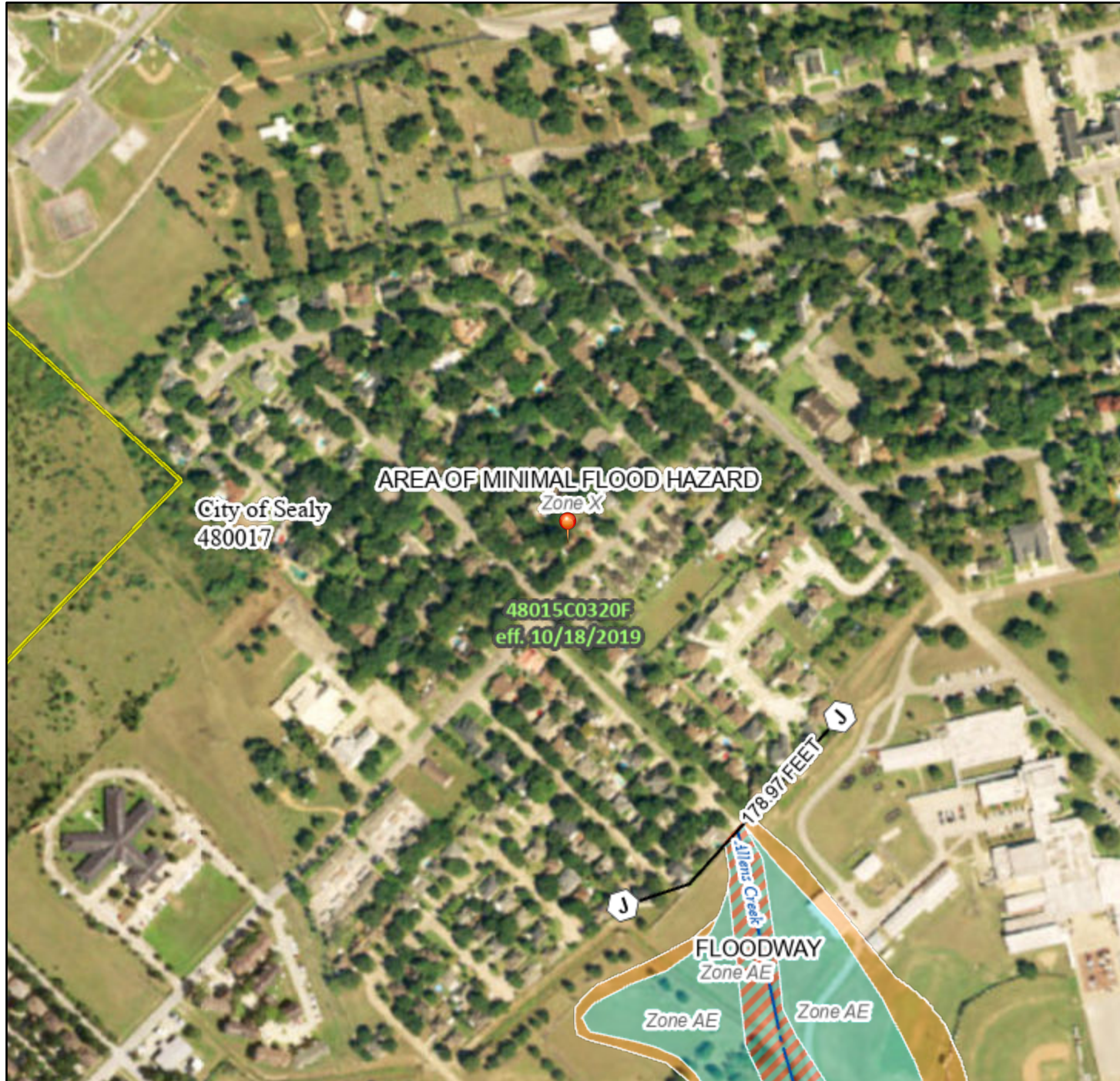

96°10'14"W 29°46'46"N



0 250 500 1,000 1,500 2,000 Feet 1:6,000  
 Basemap: USGS National Map: Orthoimagery: Data refreshed October, 2020

## Legend

SEE FIS REPORT FOR DETAILED LEGEND AND INDEX MAP FOR FIRM PANEL LAYOUT

- |                                    |   |
|------------------------------------|---|
| <b>SPECIAL FLOOD HAZARD AREAS</b>  | Without Base Flood Elevation (BFE)<br>Zone A, V, A99<br>With BFE or Depth Zone AE, AO, AH, VE, AR<br>Regulatory Floodway  |
| <b>OTHER AREAS OF FLOOD HAZARD</b> | 0.2% Annual Chance Flood Hazard, Areas of 1% annual chance flood with average depth less than one foot or with drainage areas of less than one square mile Zone X<br>Future Conditions 1% Annual Chance Flood Hazard Zone X<br>Area with Reduced Flood Risk due to Levee. See Notes. Zone X<br>Area with Flood Risk due to Levee Zone D |
| <b>OTHER AREAS</b>                 | NO SCREEN Area of Minimal Flood Hazard Zone X<br>Effective LOMRs<br>Area of Undetermined Flood Hazard Zone D  |
| <b>GENERAL STRUCTURES</b>          | Channel, Culvert, or Storm Sewer<br>Levee, Dike, or Floodwall   |
| <b>OTHER FEATURES</b>              | 20.2 Cross Sections with 1% Annual Chance<br>17.5 Water Surface Elevation<br>Coastal Transect<br>Base Flood Elevation Line (BFE)<br>Limit of Study<br>Jurisdiction Boundary<br>Coastal Transect Baseline<br>Profile Baseline<br>Hydrographic Feature  |
| <b>MAP PANELS</b>                  | Digital Data Available<br>No Digital Data Available<br>Unmapped   |
- The pin displayed on the map is an approximate point selected by the user and does not represent an authoritative property location.

This map complies with FEMA's standards for the use of digital flood maps if it is not void as described below. The basemap shown complies with FEMA's basemap accuracy standards

The flood hazard information is derived directly from the authoritative NFHL web services provided by FEMA. This map was exported on **3/29/2022 at 6:19 PM** and does not reflect changes or amendments subsequent to this date and time. The NFHL and effective information may change or become superseded by new data over time.

This map image is void if the one or more of the following map elements do not appear: basemap imagery, flood zone labels, legend, scale bar, map creation date, community identifiers, FIRM panel number, and FIRM effective date. Map images for unmapped and unmodernized areas cannot be used for regulatory purposes.