

HARBOR POINT SUBDIVISION SECTION "E" Lots 1 thru 196

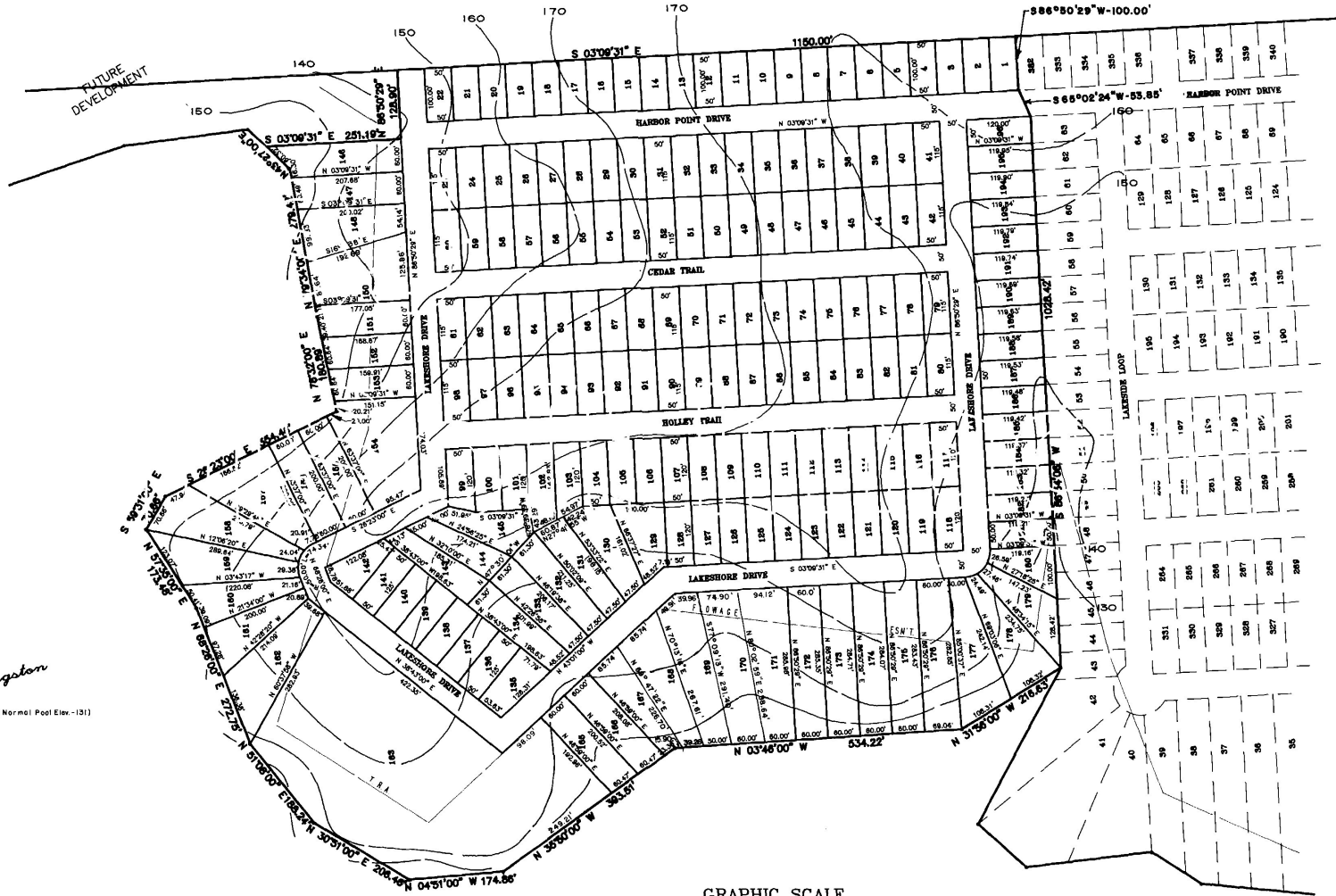

NOTE: THE N.W. CORNER OF THE
S.W. WILSON SURVEY, A-829
IS LOCATED 890°31'02" E-789.42'
FROM THE SOUTHEAST CORNER
OF SECTION 16, T48N, R10E



Lake Livingston
(Normal Pool Elev. 131)

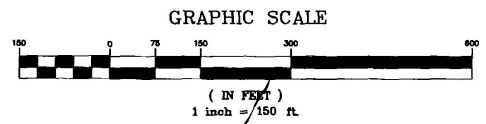

All improvements and facilities placed or constructed within the Trinity River Authority floodage easement are subject to approval, restrictions and rights of the Trinity River Authority.

61456
TOTAL LOTS : 196
TOTAL ACRES : 44.713
SHEET 2 OF 2