

**H & M SURVEYING & ASSOCIATES, INC.**

PHONE: (713) 524-1500  
 FAX: (713) 524-8860

P.O. BOX 980068  
 HOUSTON, TEXAS 77028-0068

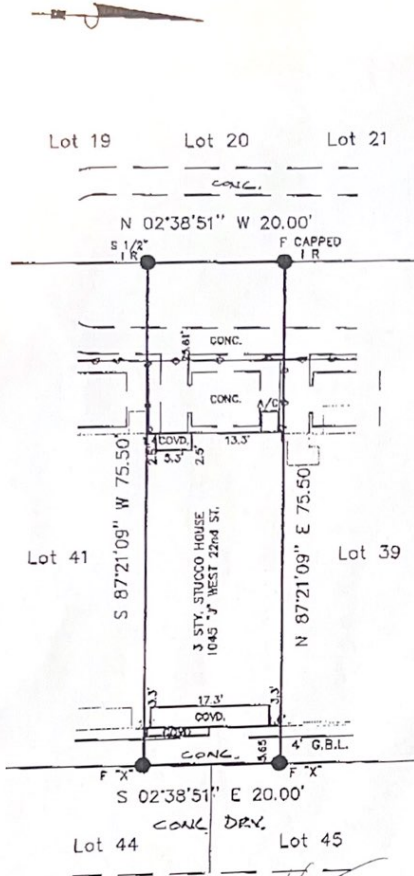

- GREEN SPACE COMMON AREA ESMT. CFN: 20080377922
- ACCESS ESMT. CFN: 20080377922
- C.P.E. AGMT. CFN: 20070540398
- COMMON AREA PVT. UTILITY DRAINAGE ESMT. CFN: 20070117287
- RECIPROCAL ROADWAY DRIVEWAY ESMT. CFN: 20080385312

*[Handwritten signatures]*  
 3-29-17

TIES ARE TO FOUNDATION.

I certify that the above plat is a true representation of a survey made on the ground under my supervision of

Lot 40 Block 1 in WHITAKER COTTAGES AT WEST 23RD STREET

recorded in Vol. FC#657066 Page          of the MAP Records of HARRIS County, Texas

and out of the          Survey, Abstract No.         

Purchaser VICKIE ALLEMAN

GF# 7475-09-2459-1 Date 11-12-2009/4-20-2010 FB#         

Bearing Reference PLAT Scale 1"=20' Job No.         

This Property is located in flood insurance rate map zone X

as per map 48201C 670L, dated 2007

Note: This survey is provided to, and for the benefit of, TX AMERICAN. Any re-distribution, copying, or use for any other purpose or transaction is not authorized, and is a violation of federal copyright law. The certification placed hereon is void under any such unauthorized circumstance.



*[Handwritten signature]*