

- No piers needed at this time.
- I did a visual inspection on the outside of the home. I did not see any signs of shifting or separation around the expansion joints windows or doors or any cracks.

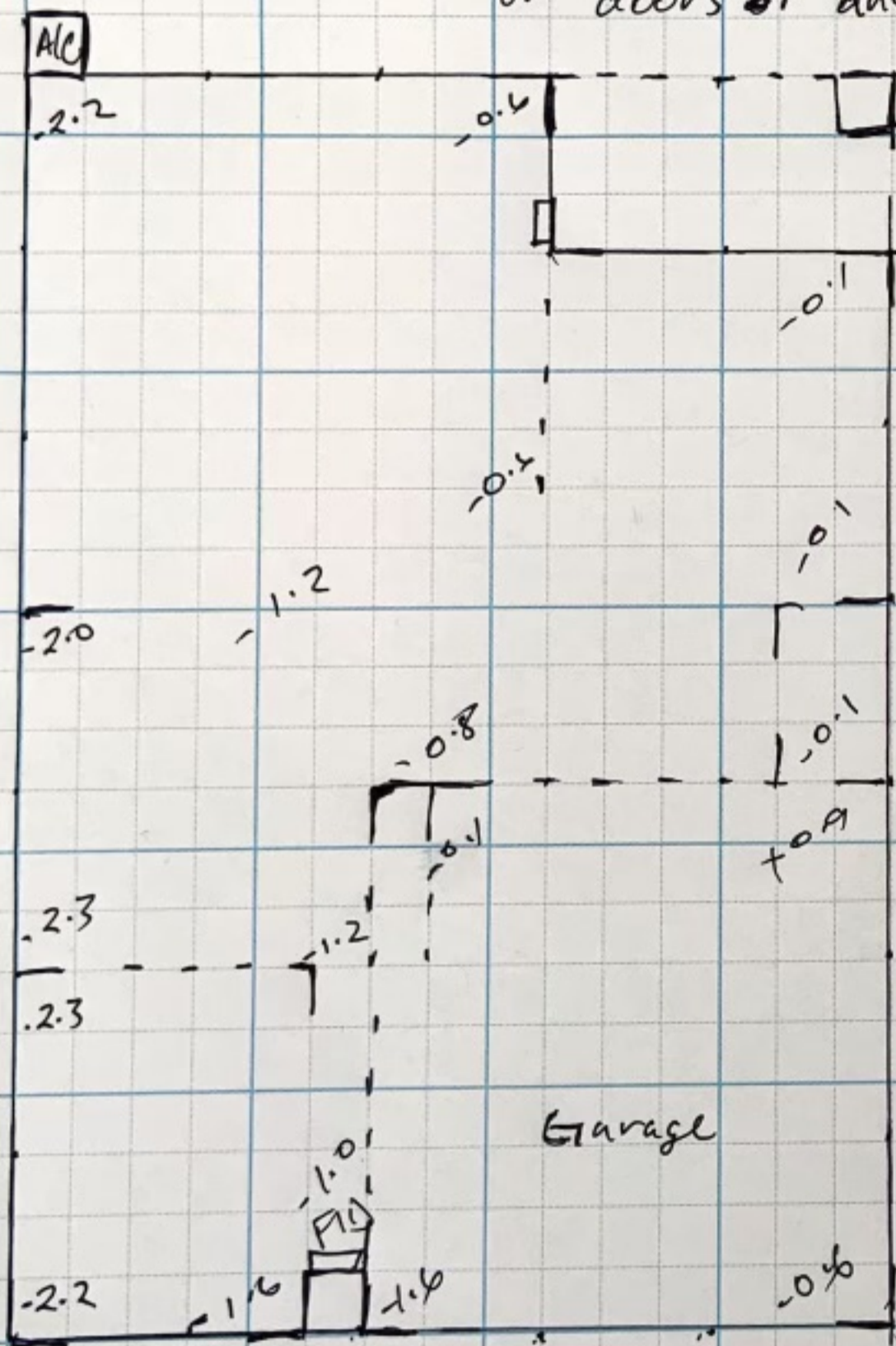

I did a reading with a zipline of the foundation inside of the home. I did see a slope on the foundation from -0.1 to -2.3 But no signs of settlement or signs of shifting showing movement to the foundation.

1-11-22  
 Tech Elmer  
 (832-683-0129)

**ALLIED FOUNDATION SPECIALIST, INC.**  
**ALLIED PLUMBING LLC**  
 MPL LIC #39626

4906 Luella Ave. • Deer Park, TX 77536  
 Ph. 281-479-5247  
 Fax 281-476-4760

Texas State Board of Plumbing Examiners  
 929 E. 41<sup>st</sup> St., Austin, TX 78571 • 512.936.5200

NAME Jose Orellana  
 ADDRESS 13218 Parkway Spring Dr  
 CITY ZIP Houston, TX 77074  
 HOME # \_\_\_\_\_  
 WORK # \_\_\_\_\_  
 CELL # 281-684-8064  
 EMAIL \_\_\_\_\_

NO. OF PIERS 2  
 BREAKOUTS \_\_\_\_\_  
 KEY MAP \_\_\_\_\_  
 COST OF JOB \_\_\_\_\_  
 CHECK   
 CREDIT CARD