

**ALLPOINTS**  
LAND SURVEY, INC.

FLATWORK	B.L.	BUILDING LINE	U.E.	UTILITY EASEMENT	A.E.	AERIAL EASEMENT	L.P.	IRON PIPE	MANHOLE
PROPERTY LINE	G.B.L.	GARAGE BUILDING LINE	W.L.E.	WATER LINE EASEMENT	D.E.	DRAINAGE EASEMENT	E.E.	ELECTRIC EASEMENT	GRATE DRAIN
BUILDING LINE	(B.G.)	BUILDER GUIDELINES	S.S.E.	SANITARY SEWER EASEMENT	E.E.	ELECTRIC EASEMENT	W.V.	WATER VALVE	PAD MOUNTED TRANSFORMER
EASEMENT	F.E.	FINISHED FLOOR	ST.M.S.E.	STORM SEWER EASEMENT	P.A.E.	PRIVATE ACCESS EASEMENT	F.H.	FIRE HYDRANT	MANHOLE & INLET
WOODEN FENCE	EXT.	EXTENDED	P.U.E.	PRIVATE UTILITY EASEMENT	P.V.T.	PRIVATE I.R.	IRON ROD	MONUMENT	WATER METER & INLET
WROUGHT IRON FENCE	R.O.W.	RIGHT-OF-WAY	P.V.T.	PRIVATE I.P.	FOUND	FOUND	I.P.	IRON PIPE	WATER METER & INLET
CHAIN LINK FENCE	T.O.F.	TOP OF FORM	FND.	FOUND	I.P.	IRON PIPE	POWER POLE		
OVERHEAD ELECTRIC	ELEV.	ELEVATION							

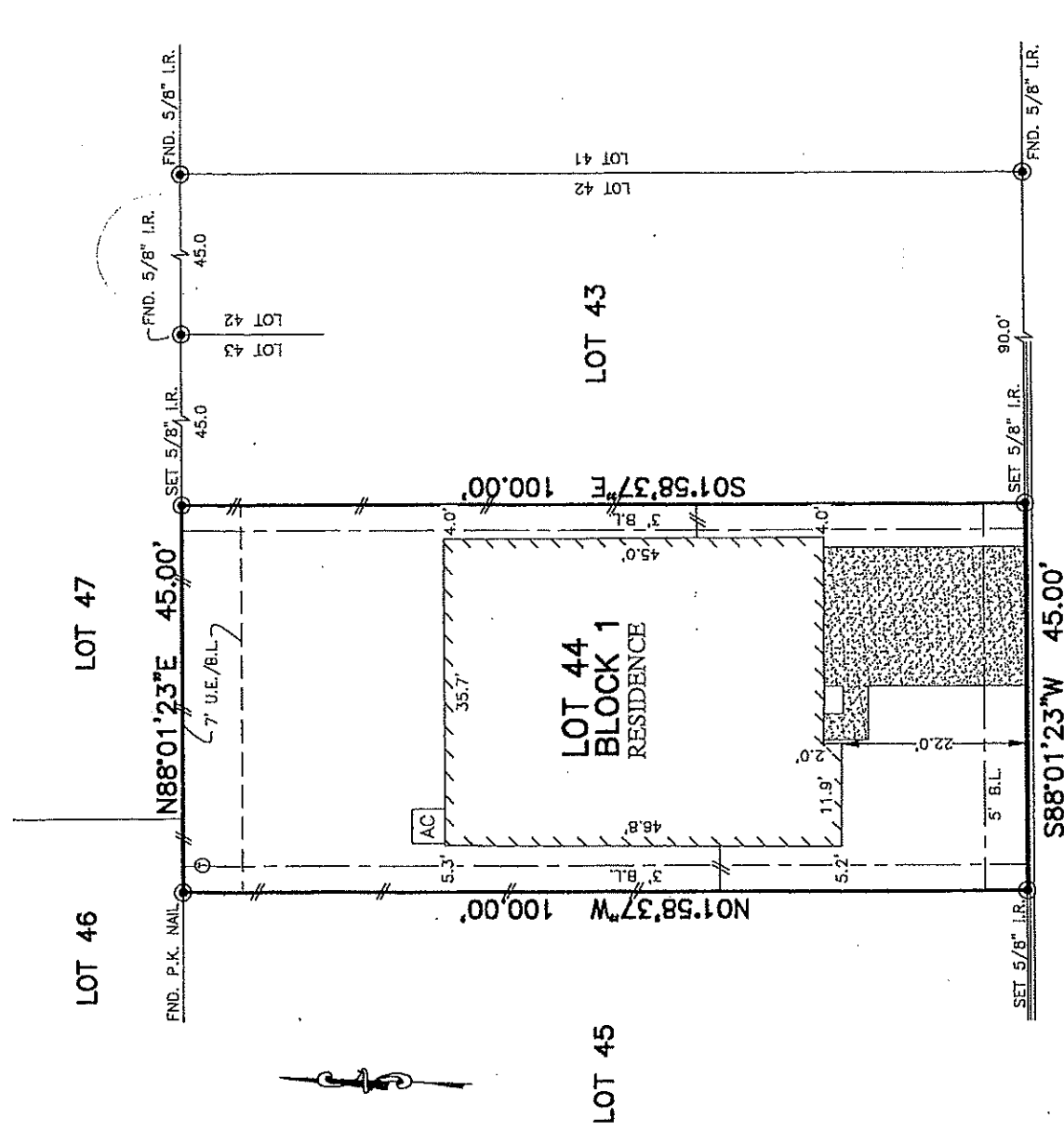

13218  
PARKWAY SPRING DRIVE  
(28' P.A.E.)

*Sonia Virginia Badilla*

*Jose Vicente Orellana Gutierrez*

\*\* SONIA VIRGINIA BADILLA  
JOSE VICENTE ORELLANA GUTIERREZ

- NOTES:
1. ALL BEARINGS SHOWN HEREON ARE BASED ON THE RECORDED PLAT.
  2. SUBJECT TO APPLICABLE RESTRICTIVE COVENANTS LISTED IN ITEM NO. 1, SCHEDULE 'B' OF TITLE COMMITMENT ISSUED BY ALAMO TITLE COMPANY UNDER C.F. NO. PTH1807837

FLOOD MAP:  
THIS PROPERTY LIES IN ZONE "X"  
AS DEDICTED ON COMMUNITY PANEL  
NO. 48201 C 0830 L, DATED: 06-18-2007  
THE FLOOD MAP IS BASED ON RS ADHIC PLATTING

PLAT OF SURVEY

extent of the law, this survey is being provided solely for the use of the recipients and no license has been created, express or implied, to copy the survey except as is necessary in conjunction with the original transaction, which shall take place within ninety (90) days from the date adjacent to the signature line herein.

FOR: \*\*  
ADDRESS: 13218 PARKWAY  
SPRING DRIVE  
ALLPOINTS JOB #: KH137403 DA  
G.F.: PTH1807837



LOT 44, BLOCK 1,  
PARKWAY TERRACE, SECTION 2,  
AMENDING PLAT NO. 1,  
FILM CODE NO. 674830, MAP RECORDS,  
HARRIS COUNTY, TEXAS

I HEREBY CERTIFY THAT THIS PLAT REPRESENTS THE  
RESULTS OF A SURVEY MADE ON THE GROUND, ON THE 20TH  
DAY OF JULY 2018

