

**NOTE:**  
THIS SURVEY MEETS THE CURRENT STANDARDS OF THE TEXAS SOCIETY OF PROFESSIONAL SURVEYORS STANDARDS AND SPECIFICATION FOR A CATEGORY 1A, CONDITION II SURVEY.

THIS SURVEY IS BASED ON A TITLE COMMITMENT REPORT ISSUED BY NORTH AMERICAN TITLE INSURANCE COMPANY OF NO. 14636-18-03135 ISSUED ON 12/10/2018.

**LEGEND**

These standard symbols will be found in the drawing.

- BOUNDARY LINE
- - - EASEMENT LINE
- - - BUILDING SETBACK LINE
- - - WOOD FENCE
- FOUND IRON ROD
- FENCE POST
- ⊙ ELECTRIC METER
- CM CONTROL MONUMENT

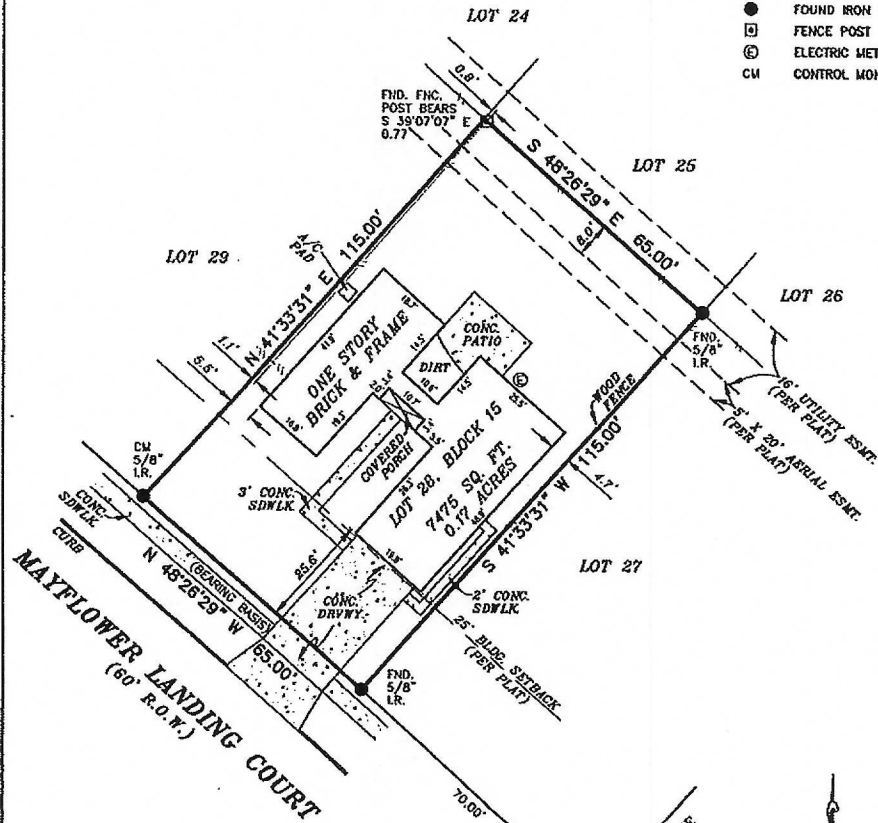

**FLOOD INFORMATION**  
FIRM: 48201C PANEL: 1070 M  
REV. DATE: 01/05/2017  
ZONE: "X"

FLOOD INFORMATION PROVIDED HEREON IS BASED ON SEALING THE LOCATION OF THE SUBJECT TRACT ON THE FLOOD INSURANCE RATE MAPS. THE INFORMATION SHOULD BE USED TO DETERMINE FLOOD INSURANCE RATES ONLY AND IS NOT INTENDED TO IDENTIFY SPECIFIC FLOODING CONDITIONS. WE ARE NOT RESPONSIBLE FOR THE F.I.R.M.'S ACCURACY.

**GRAPHIC SCALE**

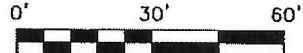

I, RODRIC R REESE, a Registered Professional Land Surveyor in the State of Texas, do hereby certify to NORTH AMERICAN TITLE COMPANY and LOANDEPOT.COM, LLC

that the above map is true and correct according to an actual field survey, made by me or under my supervision, of the property shown hereon or described by field notes accompanying this drawing. I further certify that all easements and rights-of-way of which I have been advised are shown hereon and that, except as shown, there are no apparent visible encroachments, no apparent visible overlapping of improvements and no apparent discrepancies or conflicts in the boundary lines, as of the date of the field survey. Lot(s) 28, Block 15, HERITAGE PARK SECTION 4 recorded in Volume 238, Page(s) 148, of the Map/Deed and Plat Records of HARRIS County, Texas, located in the THOMAS CHATEAU SURVEY A-12.  
Borrower: MIGUEL LOPEZ  
Address: 2719 MAYFLOWER LANDING CT. WEBSTER, TX 77698 GF No. 14636-18-03135

LAND TITLE SURVEY			
JOB NO.:	NO.	REVISION	DATE
1812012966			
DATE:	12/17/18		
DRAWN BY:	ARR		
APPROVED BY:	RRR		

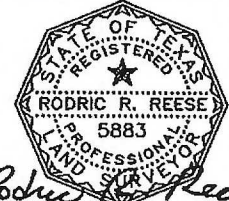

FIRM REGISTRATION NO. 10190700  
THIS SURVEY IS CONTRACTED TO RODRIC R REESE, RPLS  
PHONE NUMBER 713-647-1315  
**RODRIC R REESE**, R.P.L.S.  
Registered Professional Land Surveyor  
Registration No. 5883  
COPYRIGHT ALL RIGHTS RESERVED TO OVERLAND CONSORTIUM INC.

SUBJECT TO RESTRICTIVE COVENANTS AND/OR EASEMENTS RECORDED IN: VOLUME 239, PAGE 148, MAP RECORDS, HARRIS COUNTY, TEXAS CLERK'S FILE NOS. E871213, X154425, 20070435188, 20110511039, 20120425969 AND 20150120068, HARRIS COUNTY, TEXAS

PROPERTY PHOTOGRAPH:



**Overland Consortium Inc. Surveyors**  
Tel: 281-940-8869 Fax: 281-207-6476  
1528 W. CONTOUR DR., SUITE 204, SAN ANTONIO, TX 78212