

Declaration is made to original purchaser of the survey. It is not transferable to additional institutions or subsequent owners. Survey is valid only if print has original seal and signature of surveyor. Bearings based on recorded plat. Found or set iron rods at all corners.

This Tract Lie Within The 100 Year Flood Plain According To FEMA Map No. U229512, AND V001500
 Warning: Use This Flood Information At Your Own Risk.
 Dated (zone)
 LOT SUBJECT TO RESTRICTIONS IN F.C. 476014 OF THE MAP RECORDS AND UNDER CLERK'S FILE NO.S T952857, U229512, AND V001500

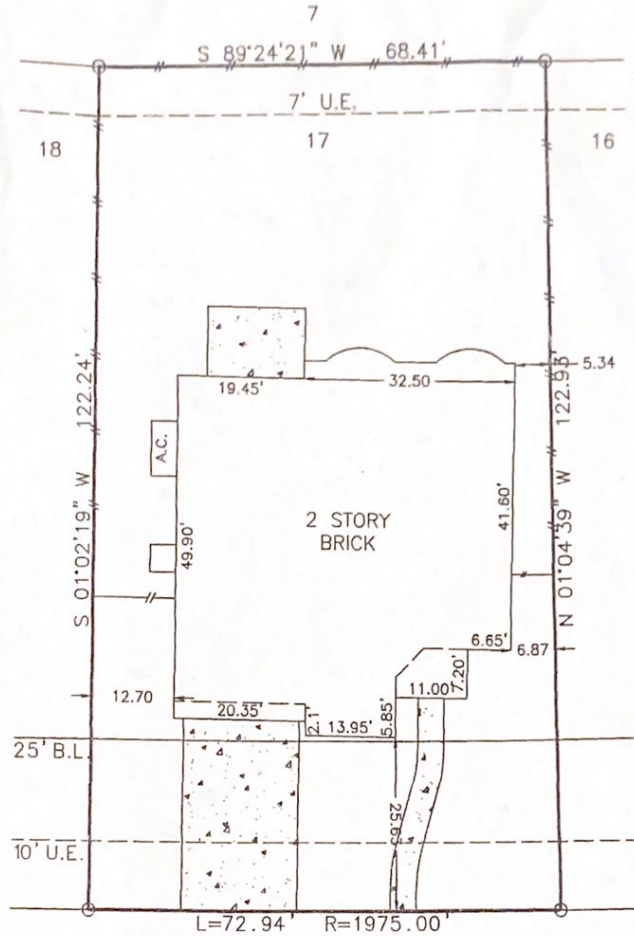

12422 CALICO FALLS LANE

SURVEY
 LOT 17, BLOCK 2, LAKES ON ELDRIDGE NORTH
 SECTION 8, HARRIS COUNTY, TEXAS

Scale: 1=20'
 Date: 01/11/02
 Revised:
 Survey By: T.S.
 Drawn By: C.H.
 For: NORTH AMERICAN
 GF# 6282234-41
 Purchaser:
 ZHE WANG
 & WEI ZHAO
 Job No. 01-39291

THIS PLAT IS AN ACCURATE REPRESENTATION OF THAT SURVEY MADE ON THE GROUND UNDER MY SUPERVISION. THERE ARE NO APPARENT ENCROACHMENTS OR CONFLICTS ACROSS PROPERTY LINES AT THE TIME OF THIS SURVEY, EXCEPT AS SHOWN HERON.

Billy L. Shanks

BILLY L. SHANKS R.P.L.S. #1821

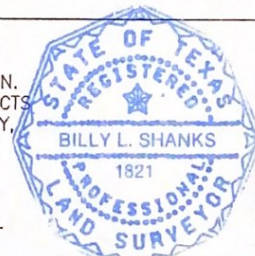

BILLY L. SHANKS

1414 WAVECREST LN.
 HOUSTON, TEXAS 77062

281-488-1486
 FAX 281-488-5526