

JOHN G. THOMAS AND ASSOCIATES,

REGISTERED SURVEYORS

3303 FM 1960 West, #200

Houston, Texas 77068

PHONE: 713-440-7730

TELEFAX: 713-440-7737

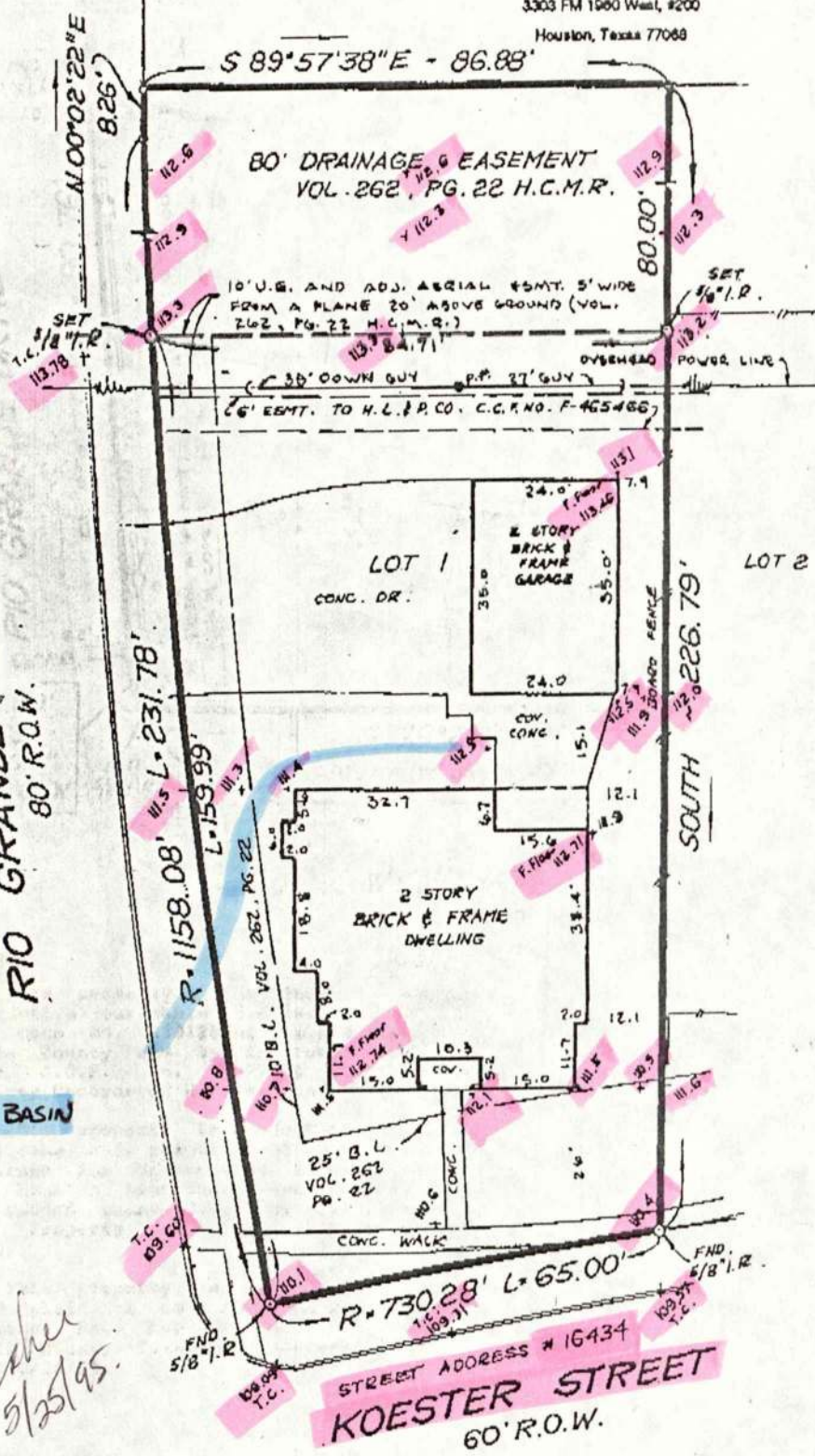

SCALE: 1" = 30'

Notes:

1. This property is subject to certain restrictive covenants as set forth in Volume 262, Page 22 of the Map Records of Harris County, Texas, and Volume 2842, Page 603 of the Deed Records of Harris County, Texas, and by instruments filed for record under County Clerk's File Nos. D754525 and E083646 of the Real Property Records of Harris County, Texas.
2. This property is subject to the terms, conditions and stipulations of that certain Agreement for Underground Electric Service with Houston Lighting & Power Company filed for record under C.C.F. No. N035946 of the said R.P.R.H.C.
3. A portion of the rear of this property is in Zone AE which is within the 100 year flood plain and the balance of the property is in Zone X which is outside the 100 year flood plain as reflected on F.E.M.A. Flood Insurance Rate Map No. 48201C0180 G for Harris County, Texas and Incorporated Areas, dated 9/28/90.

Heritage Title Co. G.F. No. 225158
 PLAT SHOWING A SURVEY FOR
 ODHEY N. GANJOO AND
 WIFE RUPA GANJOO, BEING
 LOT 1, BLOCK 51 OF THE
 REPLAT OF JERSEY VILLAGE
 COUNTRY CLUB ESTATES,
 SECTION 4, REPLAT
 VOL. 252, PG. 22 H.C.M.R.
 HARRIS COUNTY, TEXAS

SCALE: 1" = 30'

THE STATE OF TEXAS:

COUNTY OF HARRIS

I, John G. Thomas, hereby certify that this survey was made on the ground, under my supervision on this 10th day of MAY, 1995, and that this plat correctly represents the facts found at the time of the survey and that this professional service conforms to the current Texas Society of Professional Surveyors Association standards and specifications for a Category 1A Condition Survey.

Given under my hand and Seal this 12th day of MAY, 1995

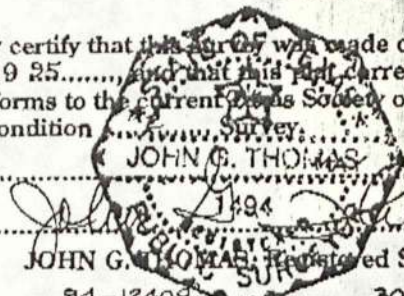

JOHN G. THOMAS, Registered Surveyor No. 1494

*OK
 J. Cavender
 5/25/95.*