

ALLPOINTS LAND SURVEY, INC.	1. ALL BEARINGS SHOWN HEREON ARE BASED ON THE RECORDED PLAT. 2. ALLPOINTS LAND SURVEY, INC. IS NOT LIABLE FOR ANY DAMAGES DUE TO INFORMATION NOT PROVIDED TO SURVEYOR OR BUILDER PLACING ANY IMPROVEMENTS WITHIN A BUILDING LINE OR EASEMENT. 3. SUBJECT TO APPLICABLE RESTRICTIVE COVENANTS LISTED IN ITEM 1, SCHEDULE "B" OF TITLE COMMITMENT ISSUED BY FIRST AMERICAN TITLE INSURANCE Co. UNDER G.F. No 18-071508. 4. AGREEMENT FOR UNDERGROUND ELECTRIC SERVICE PER C.F. No. 20060248440.
-----------------------------	--

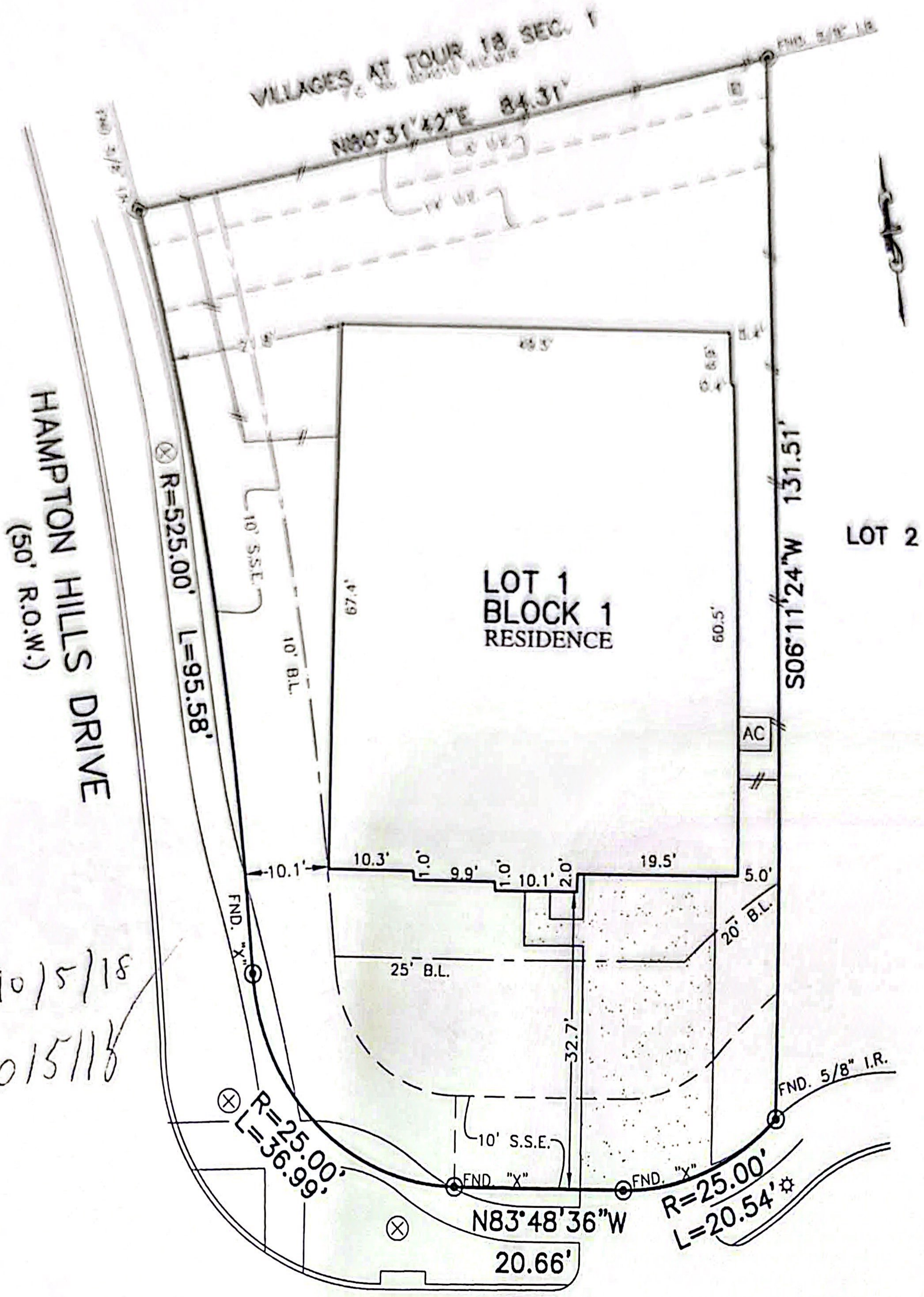

TS 10/5/18
 R 10/5/18

10303
 EAGLE HOLLOW DRIVE
 (50' R.O.W.)

PLAT OF SURVEY
 SCALE: 1 = 20'

NOTES:
 1. ALL BEARINGS SHOWN HEREON ARE BASED ON THE RECORDED PLAT.
 2. ALLPOINTS LAND SURVEY, INC. IS NOT LIABLE FOR ANY DAMAGES DUE TO INFORMATION NOT PROVIDED TO SURVEYOR OR BUILDER PLACING ANY IMPROVEMENTS WITHIN A BUILDING LINE OR EASEMENT.
 3. SUBJECT TO APPLICABLE RESTRICTIVE COVENANTS LISTED IN ITEM 1, SCHEDULE "B" OF TITLE COMMITMENT ISSUED BY FIRST AMERICAN TITLE INSURANCE Co. UNDER G.F. No 18-071508.
 4. AGREEMENT FOR UNDERGROUND ELECTRIC SERVICE PER C.F. No. 20060248440.

FOR: KB HOME
 ADDRESS: 10303 EAGLE HOLLOW DRIVE
 ALLPOINTS JOB#: KB146461 BY: DB
 G.F.: 18-071508
 JOB:

LOT 1, BLOCK 1,
 VILLAGES AT TOUR 18, SECTION 2,
 FILM CODE NO. 684316, MAP RECORDS
 HARRIS COUNTY, TEXAS

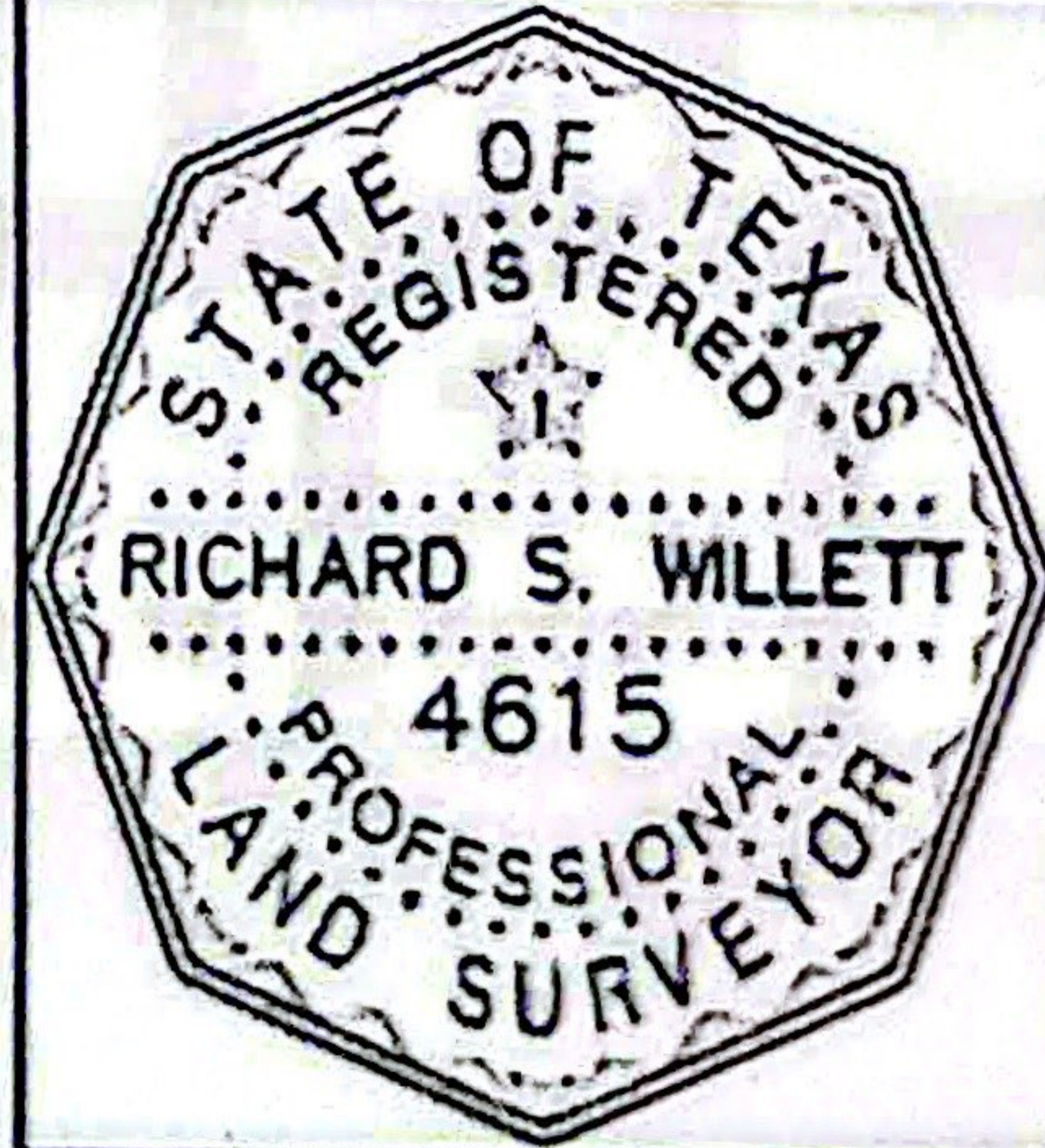

I HEREBY CERTIFY THAT THIS PLAT REPRESENTS THE RESULTS OF A SURVEY MADE ON THE GROUND, ON THE 27TH DAY OF SEPTEMBER, 2018.

RSW

FLOOD ZONE: X
 COMMUNITY PANEL:
 48201C0505M
 EFFECTIVE DATE: 6/9/2014
 LOMR: DATE:

THIS INFORMATION IS BASED ON GRAPHIC PLOTTING. WE DO NOT ASSUME RESPONSIBILITY FOR EXACT DETERMINATION.

©2018, ALLPOINTS LAND SURVEY, INC. All Rights Reserved.