

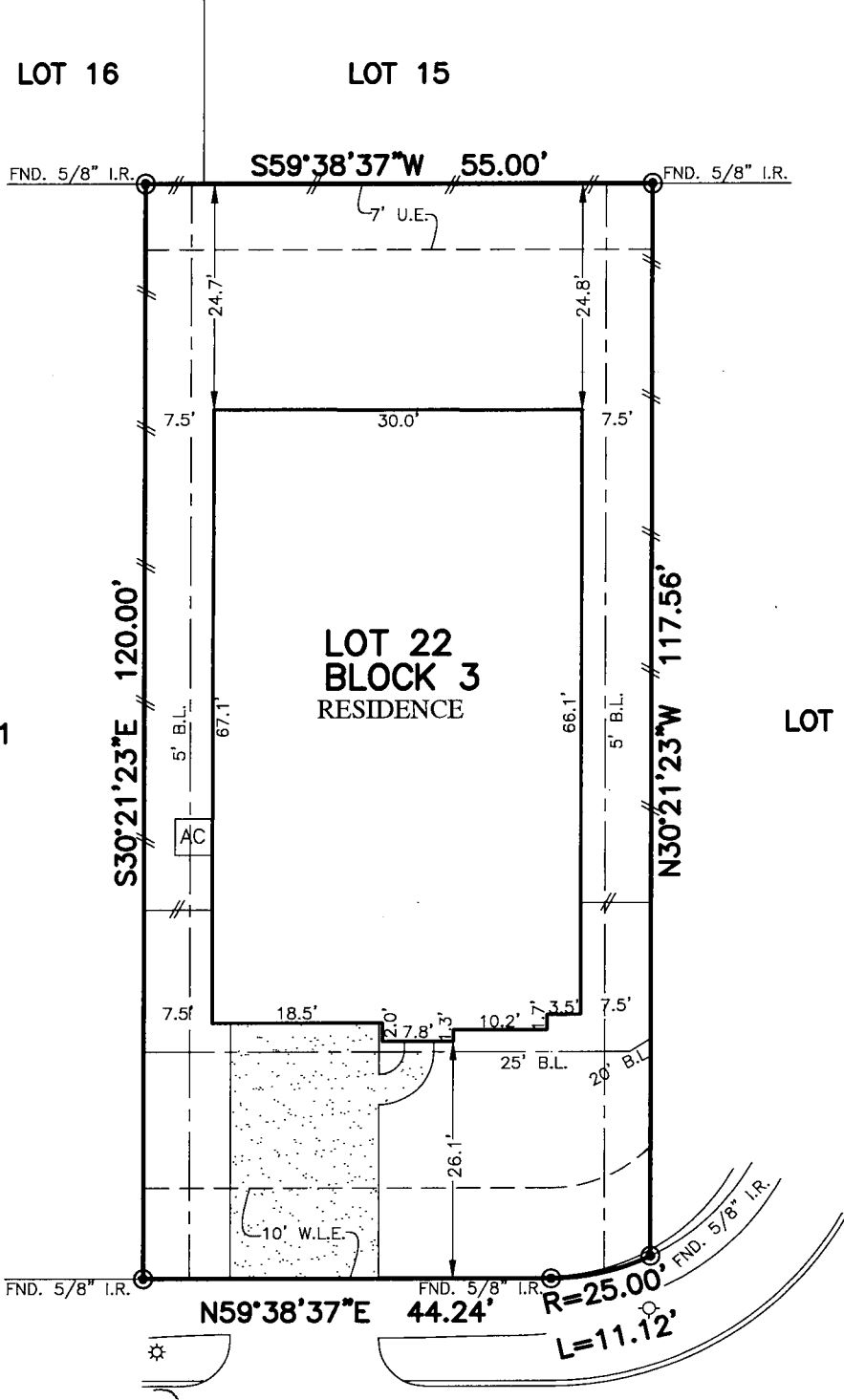

FLATWORK	B.L. BUILDING LINE	T.O.F. TOP OF FORM	U.V.E. UNOBSTRUCTED VISIBILITY EASEMENT	⊗ MANHOLE
PROPERTY LINE	B.L.(FL) FRONT LOAD BUILDING LINE	U.E. UTILITY EASEMENT	M.A.C.C.E. MAINTENANCE & ACCESS EASEMENT	⊞ GRATE DRAIN
BUILDING LINE	B.L.(SL) SWING IN BUILDING LINE	W.L.E. WATER LINE EASEMENT	ACC.E. ACCESS EASEMENT	⊞ PAD MOUNTED TRANSFORMER
EASEMENT	B.L.(3C) 3 CAR BUILDING LINE	ST.M.S.E. STORM SEWER EASEMENT	A.E. AERIAL EASEMENT	⊞ TELEPHONE PEDESTAL
WOODEN FENCE	G.B.L. GARAGE BUILDING LINE	S.S.E. SANITARY SEWER EASEMENT	D.E. DRAINAGE EASEMENT	⊞ GAS METER
WROUGHT IRON FENCE	(B.G.) BUILDER GUIDELINES	R.O.W. RIGHT-OF-WAY	E.E. ELECTRIC EASEMENT	⊞ CABLE PEDESTAL
CHAIN LINK FENCE	F.F. FINISHED FLOOR	P.A.E. PRIVATE ACCESS EASEMENT	⊞ WATER VALVE	⊞ WATER METER
OVERHEAD ELECTRIC	EXT. EXTENDED	P.U.E. PRIVATE UTILITY EASEMENT	⊞ FIRE HYDRANT	⊞ MANHOLE & INLET
	PROP. PROPOSED	P.V.T. PRIVATE	⊞ MONUMENT	⊞ INLET
	ELEV. ELEVATION	I.R. IRON ROD	⊞ POWER POLE	⊞ VAULT
		FND. FOUND		
		IP. IRON PIPE		



2019  
MATADOR RIDGE DRIVE  
(50' R.O.W.)

**PLAT OF SURVEY**  
SCALE: 1 = 20'

- NOTES:  
 1. ALL BEARINGS SHOWN HEREON ARE BASED ON THE RECORDED PLAT.  
 2. ALLPOINTS LAND SURVEY, INC. IS NOT LIABLE FOR ANY DAMAGES DUE TO INFORMATION NOT PROVIDED TO SURVEYOR OR BUILDER PLACING ANY IMPROVEMENTS WITHIN A BUILDING LINE OR EASEMENT.  
 3. SUBJECT TO APPLICABLE RESTRICTIVE COVENANTS LISTED IN ITEM 1, SCHEDULE "B" OF TITLE COMMITMENT ISSUED BY CALATLANTIC TITLE INSURANCE Co. UNDER G.F. No 114628-003696  
 4. AGREEMENT FOR UNDERGROUND/OVERHEAD ELECTRIC SERVICE PER C.F. No. 2018-208932

FOR: IRIS GARCIA BUENO & MICHAEL ANTHONY BUENO  
 ADDRESS: 20119 MATADOR RIDGE DRIVE  
 ALLPOINTS JOB#: LH191814 BY: KV  
 G.F.: 114628-003696  
 JOB:

LOT 22, BLOCK 3,  
 MIRAMESA, SECTION 8,  
 FILM CODE NO. 684313, MAP RECORDS,  
 HARRIS COUNTY, TEXAS

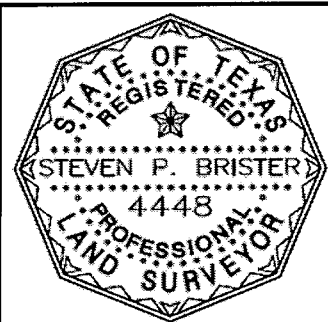

FLOOD ZONE: X  
 COMMUNITY PANEL: 48201C0415N  
 EFFECTIVE DATE: 11/15/2019  
 LOMR: 18-06-3693A DATE: 2/6/2019

I HEREBY CERTIFY THAT THIS PLAT REPRESENTS THE RESULTS OF A SURVEY MADE ON THE GROUND, ON THE 5TH DAY OF MARCH, 2020.

©2020, ALLPOINTS LAND SURVEY, INC. All Rights Reserved.