

ST. ANDREWS ROAD LOT 9

5' B.L.
VOL. 5512, PG. 77
D.R.H.C.T.

LAUREL SPRINGS LANE
(60' R.D.W.)

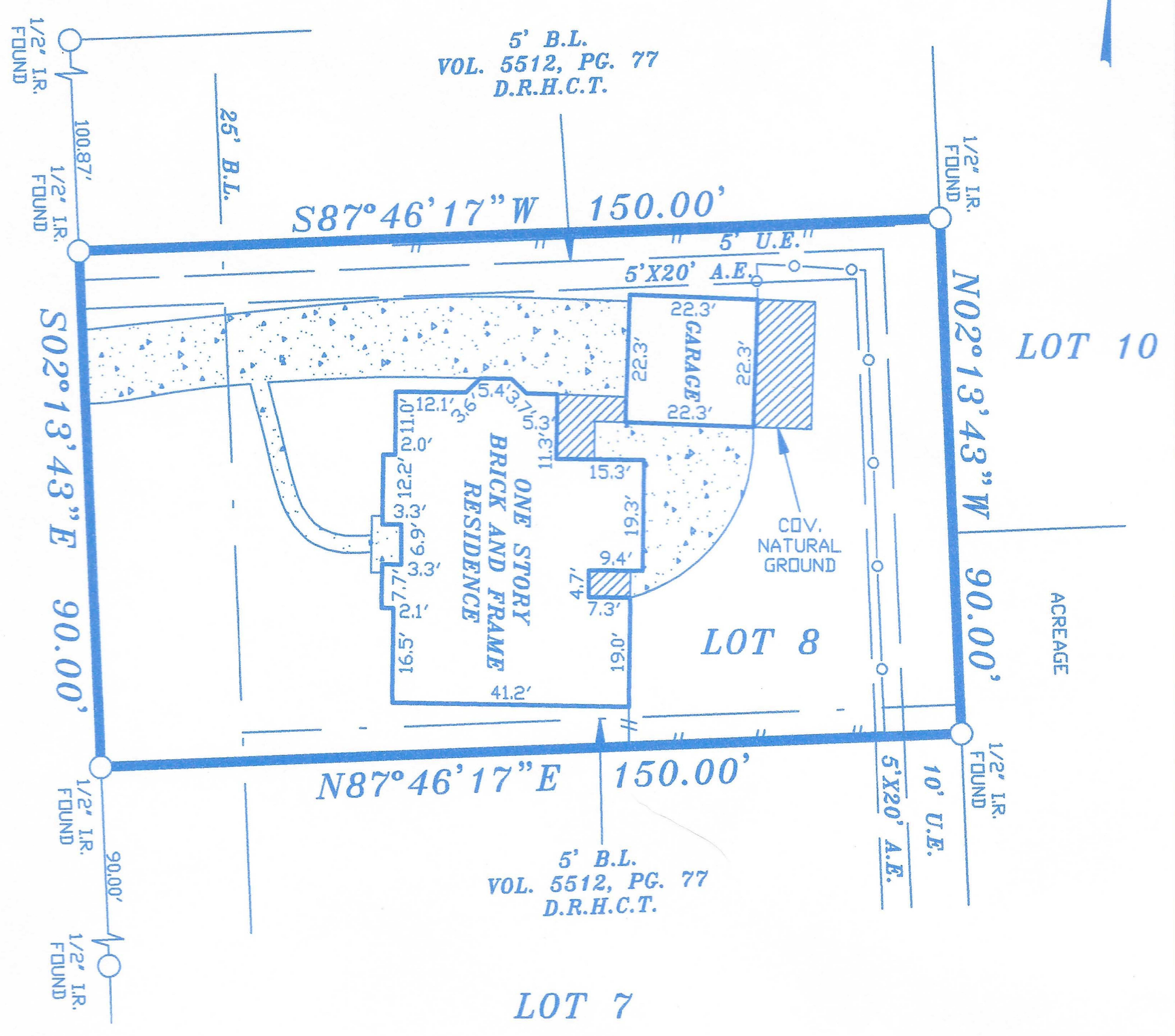

5' B.L.
VOL. 5512, PG. 77
D.R.H.C.T.

NOTES:
1. RESTRICTIVE COVENANTS AS RECORDED UNDER VOLUME 144, PAGE 13, H.C.M.R.

LOT: 8	BLOCK: 40	SUBDIVISION: FOREST COVE COUNTRY CLUB ESTATES, SECTION 1	
COUNTY: HARRIS	STATE: TEXAS	RECORDATION: VOLUME 144, PAGE 13, H.C.M.R.	JOB NO. 74-04-14
PURCHASER: REBECCA A. AMBRIDGE		FIELD WORK 4/29/2014 JZ	
ADDRESS: 1802 LAUREL SPRINGS LANE		TITLE CO. STEWART TITLE	DRAFTING 4/29/2014 JZ
			FINAL CHECK 4/29/2014 SR
			KEY: 336 E

COPPERFIELD SURVEYING CO.

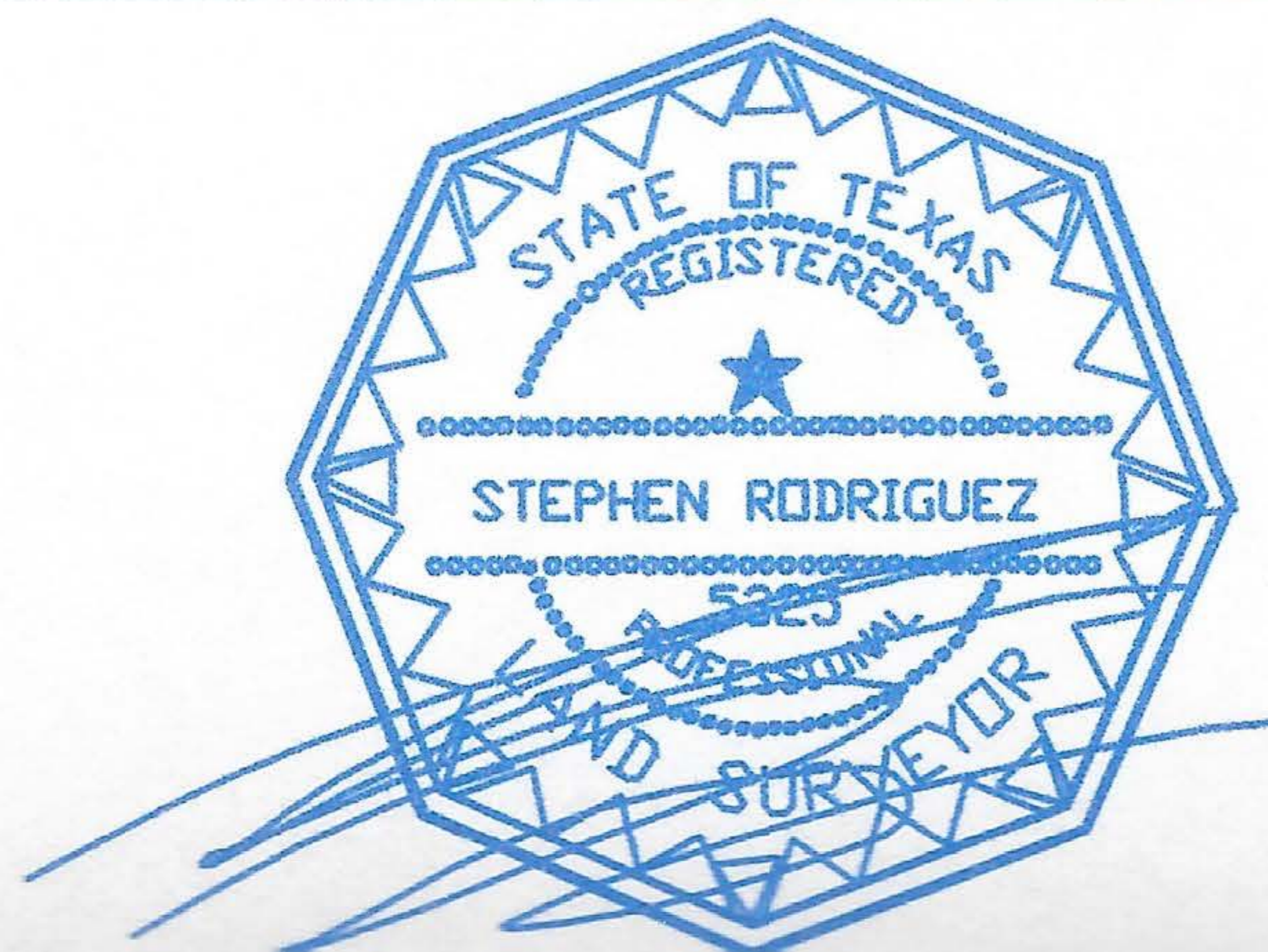

THE SURVEYOR HAS NOT ABSTRACTED SUBJECT PROPERTY. THIS SURVEY IS BASED ON TITLE COMMITMENT LISTED BELOW AND PLAT OF RECORD SHOWN.

THIS SURVEY IS GOOD FOR THIS TRANSACTION ONLY.

GF. No. 1420180650

SUBJECT PROPERTY IS NOT LOCATED IN A FEDERAL INSURANCE ADMINISTRATION DESIGNATED FLOOD HAZARD AREA ZONE 'X' AS PER MAP 480287 PANEL 315 L DATED 06-18-2007