

62 HILLSBOROUGH DRIVE EAST  
MONTGOMERY, TX 77356

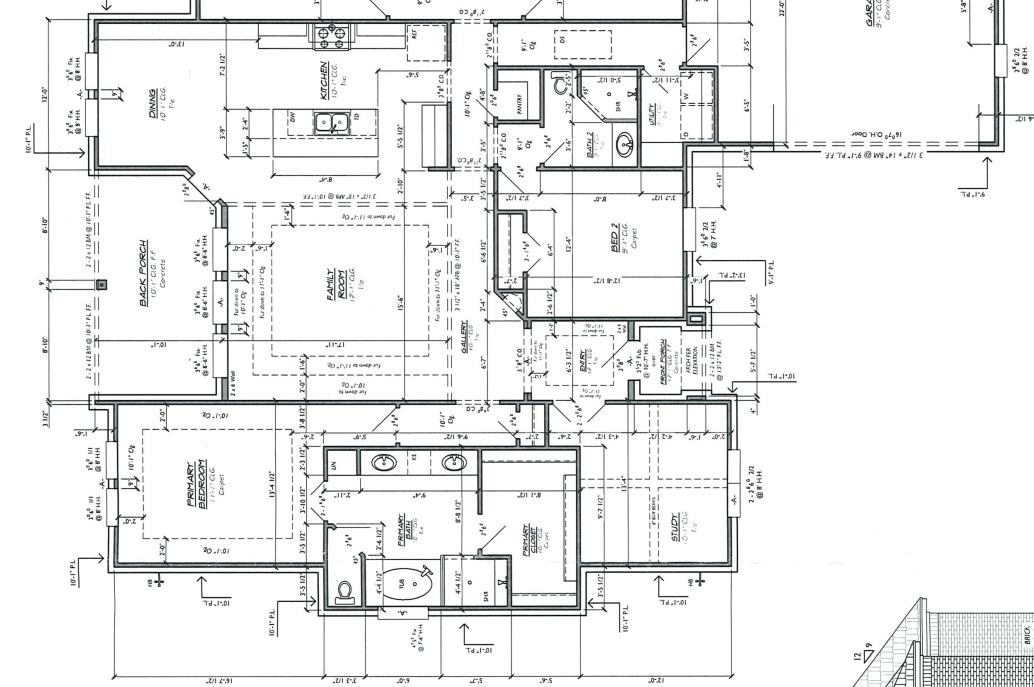

**ONE STORY HOUSE**  
62 HILLSBOROUGH DRIVE EAST  
PLAN # 2416-101  
FOOTPRINT 60' x 72'-6 1/2"

2416	SQ. FT. TOTAL LIVING AREA
34	SQ. FT. FRONT PORCH
173	SQ. FT. BACK PORCH
536	SQ. FT. GARAGE
3193	TOTAL SQ. FT. FRAME AREA

NOVA SUPPLY SERVICES  
COPY RIGHT 2020

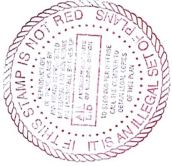

- FRAME NOTES:**
1. All P.F.L.'s shall be 2 x 4 unless otherwise noted @ min. 14'.
  2. 4 x 4 posts shall be 4 x 4 unless otherwise noted @ min. 14'.
  3. 2 x 4 studs shall be 2 x 4 unless otherwise noted @ min. 14'.
  4. All exterior walls shall be finished with 5/8" gypsum board.
  5. All interior walls shall be finished with 5/8" gypsum board.
  6. All doors shall be 2' x 6' unless otherwise noted.
  7. All windows shall be 2' x 4' unless otherwise noted.
  8. All exterior doors shall be finished with 1 1/2" exterior grade plywood.
  9. All exterior windows shall be finished with 1 1/2" exterior grade plywood.
  10. All exterior doors shall be finished with 1 1/2" exterior grade plywood.
  11. All exterior windows shall be finished with 1 1/2" exterior grade plywood.
  12. All exterior doors shall be finished with 1 1/2" exterior grade plywood.
  13. All exterior windows shall be finished with 1 1/2" exterior grade plywood.
  14. All exterior doors shall be finished with 1 1/2" exterior grade plywood.
  15. All exterior windows shall be finished with 1 1/2" exterior grade plywood.
  16. All exterior doors shall be finished with 1 1/2" exterior grade plywood.
  17. All exterior windows shall be finished with 1 1/2" exterior grade plywood.
  18. All exterior doors shall be finished with 1 1/2" exterior grade plywood.
  19. All exterior windows shall be finished with 1 1/2" exterior grade plywood.
  20. All exterior doors shall be finished with 1 1/2" exterior grade plywood.
  21. All exterior windows shall be finished with 1 1/2" exterior grade plywood.
  22. All exterior doors shall be finished with 1 1/2" exterior grade plywood.
  23. All exterior windows shall be finished with 1 1/2" exterior grade plywood.
  24. All exterior doors shall be finished with 1 1/2" exterior grade plywood.
  25. All exterior windows shall be finished with 1 1/2" exterior grade plywood.
  26. All exterior doors shall be finished with 1 1/2" exterior grade plywood.
  27. All exterior windows shall be finished with 1 1/2" exterior grade plywood.
  28. All exterior doors shall be finished with 1 1/2" exterior grade plywood.
  29. All exterior windows shall be finished with 1 1/2" exterior grade plywood.
  30. All exterior doors shall be finished with 1 1/2" exterior grade plywood.
  31. All exterior windows shall be finished with 1 1/2" exterior grade plywood.

**REAR ELEVATION**  
PLAN # 2416-101

NOVA SUPPLY SERVICES  
COPY RIGHT 2020  
1/8" = 1'-0" 3/16"  
1/4" = 1'-0" 2/3"

