

NAPLES PARK LANE
 (50' R.O.W.)
 28' B.B. CONCRETE PAVEMENT
 CURB & GUTTER

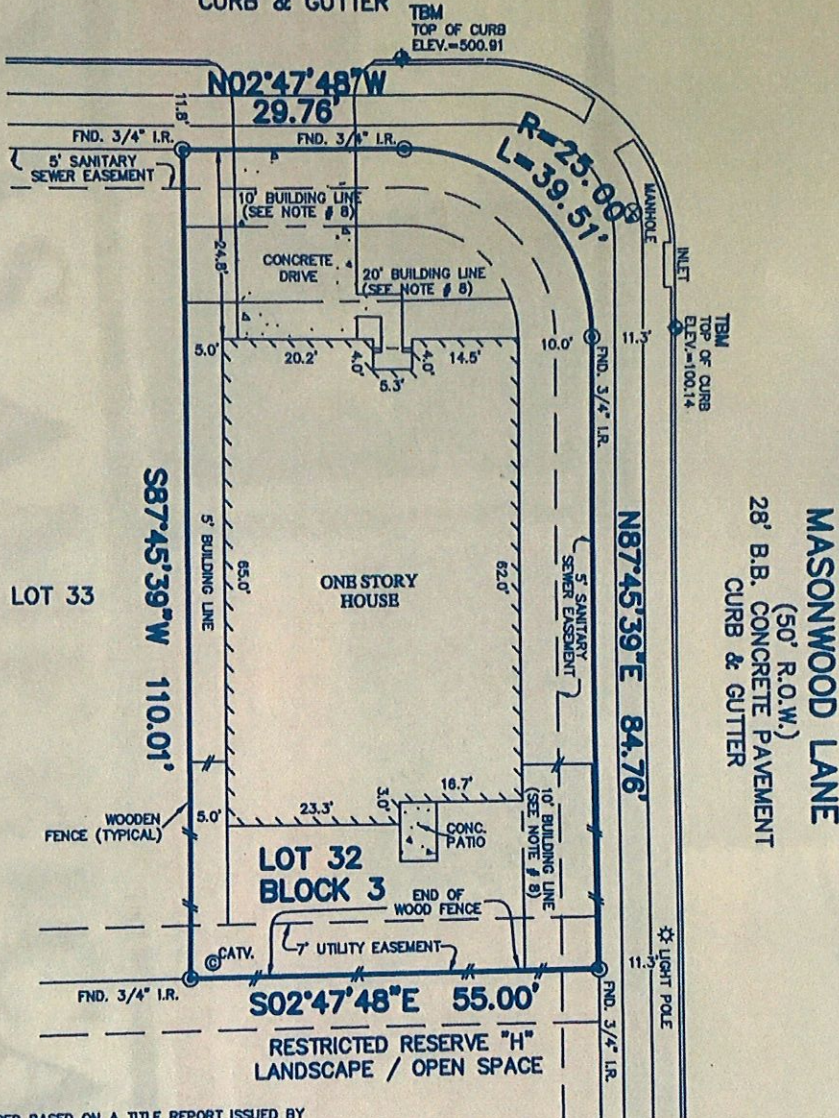

NOTES:

- THIS SURVEY WAS PREPARED BASED ON A TITLE REPORT ISSUED BY TITLE RESOURCES GUARANTY CO. UNDER G.F. No. 445-02-8012. EFFECTIVE DATE: MAY 31, 2002.
- ALL BEARINGS SHOWN HEREON ARE BASED ON THE RECORDED PLAT.
- SUBJECT TO RESTRICTIVE COVENANTS AS SET FORTH IN FILM CODE No. 438122, H.C.M.R. AND UNDER H.C.C.F. Nos. U405672, U443215, AND V423663.
- SUBJECT TO HOUSTON LIGHTING AND POWER CO. SERVICE AGREEMENT AS SET FORTH UNDER H.C.C.F. No. U461110.
- A MINIMUM DISTANCE OF 10' IS REQUIRED BETWEEN HOUSES.
- 3' BUILDING LINE FOR DETACHED GARAGE LOCATED 60' FROM FRONT PROPERTY LINE AS SET OUT IN H.C.C.F. Nos. U405672.
- SUBJECT TO 20' GARAGE SETBACK FOR FRONT-LOAD GARAGES AND 10' BUILDING LINE FOR SIDE-LOAD GARAGES AS PER RECORDED PLAT.

LEGEND:

- ⌘ DENOTES WROUGHT IRON FENCE
- ∥ DENOTES WOODEN FENCE

FLOOD MAP:

THIS PROPERTY LIES IN ZONE "X" AS DEPICTED ON COMMUNITY PANEL No. 48201C 0435 J, EFFECTIVE DATE: 11-06-96

PLAT OF SURVEY

SCALE: 1" = 20'

REVISION DATE: 06-11-02 (FINAL)

©2002, KEYPOINT SURVEYING, All Rights Reserved. This original work is protected under copyright laws, Title 17 U.S. Code Sections 101 & 102. All violators will be prosecuted to the extent of the law. This survey is being provided solely for the use of the recipients and no license has been created, express or implied, to copy the survey except as is necessary in conjunction with the original transaction, which shall take place within thirty (30) days from the date adjacent to the signature line herein.

FOR: CAROL CLINE
 ADDRESS: 13722 NAPLES PARK LANE
 ALLTEX JOB No.: 18105AVD
 G.P.: 445-02-8012



PHONE: 713-365-0400/FAX: 713-365-0004

BEING LOT 32, BLOCK 3, IN
 PRESTONWOOD PARK, SECTION 1,
 AS RECORDED IN FILM CODE NUMBER
 438122 OF THE MAP RECORDS OF
 HARRIS COUNTY, TEXAS

I HEREBY CERTIFY THAT THIS PLAT REPRESENTS THE RESULTS OF A SURVEY MADE ON THE GROUND, ON THE 25th DAY OF FEBRUARY, 2002.

Signature

