

|  |                    |                                   |                                 |  |  |                    |
|--|--------------------|-----------------------------------|---------------------------------|--|--|--------------------|
|  | FLATWORK           | B.L. BUILDING LINE                | T.O.F. TOP OF FORM              | U.V.E. UNOBSTRUCTED VISIBILITY EASEMENT  |  | MANHOLE            |
|  | PROPERTY LINE      | B.L.(FL) FRONT LOAD BUILDING LINE | U.E. UTILITY EASEMENT           | M.A.C.C.E. MAINTENANCE & ACCESS EASEMENT |  | GRATE DRAIN        |
|  | BUILDING LINE      | B.L.(SH) SWING IN BUILDING LINE   | W.L.E. WATER LINE EASEMENT      | ACC.E. ACCESS EASEMENT                   |  | LIGHT POLE         |
|  | EASEMENT           | B.L.(GC) J CAR BUILDING LINE      | STM.S.E. STORM SEWER EASEMENT   | A.E. AERIAL EASEMENT                     |  | ELECTRIC BOX       |
|  | WOODEN FENCE       | G.B.L. GARAGE BUILDING LINE       | S.S.E. SANITARY SEWER EASEMENT  | D.E. DRAINAGE EASEMENT                   |  | FIBER OPTIC        |
|  | WROUGHT IRON FENCE | (B.G.) BUILDER GUIDELINES         | R.O.W. RIGHT-OF-WAY             | E.E. ELECTRIC EASEMENT                   |  | TELEPHONE PEDESTAL |
|  | CHAIN LINK FENCE   | FF. FINISHED FLOOR                | P.A.E. PRIVATE ACCESS EASEMENT  | W.V. WATER VALVE                         |  | GAS METER          |
|  | OVERHEAD ELECTRIC  | EXT. EXTENDED                     | P.U.E. PRIVATE UTILITY EASEMENT | F.H. FIRE HYDRANT                        |  | CABLE PEDESTAL     |
|  |                    | PROP. PROPOSED                    | PVT. PRIVATE                    | W.M. WATER METER                         |  | WATER METER        |
|  |                    | ELEV. ELEVATION                   | FND. FOUND                      | LR. IRON ROD                             |  | MANHOLE & INLET    |
|  |                    |                                   | IP. IRON PIPE                   | ● POWER POLE                             |  | INLET              |
|  |                    |                                   |                                 |  |  | VAULT              |

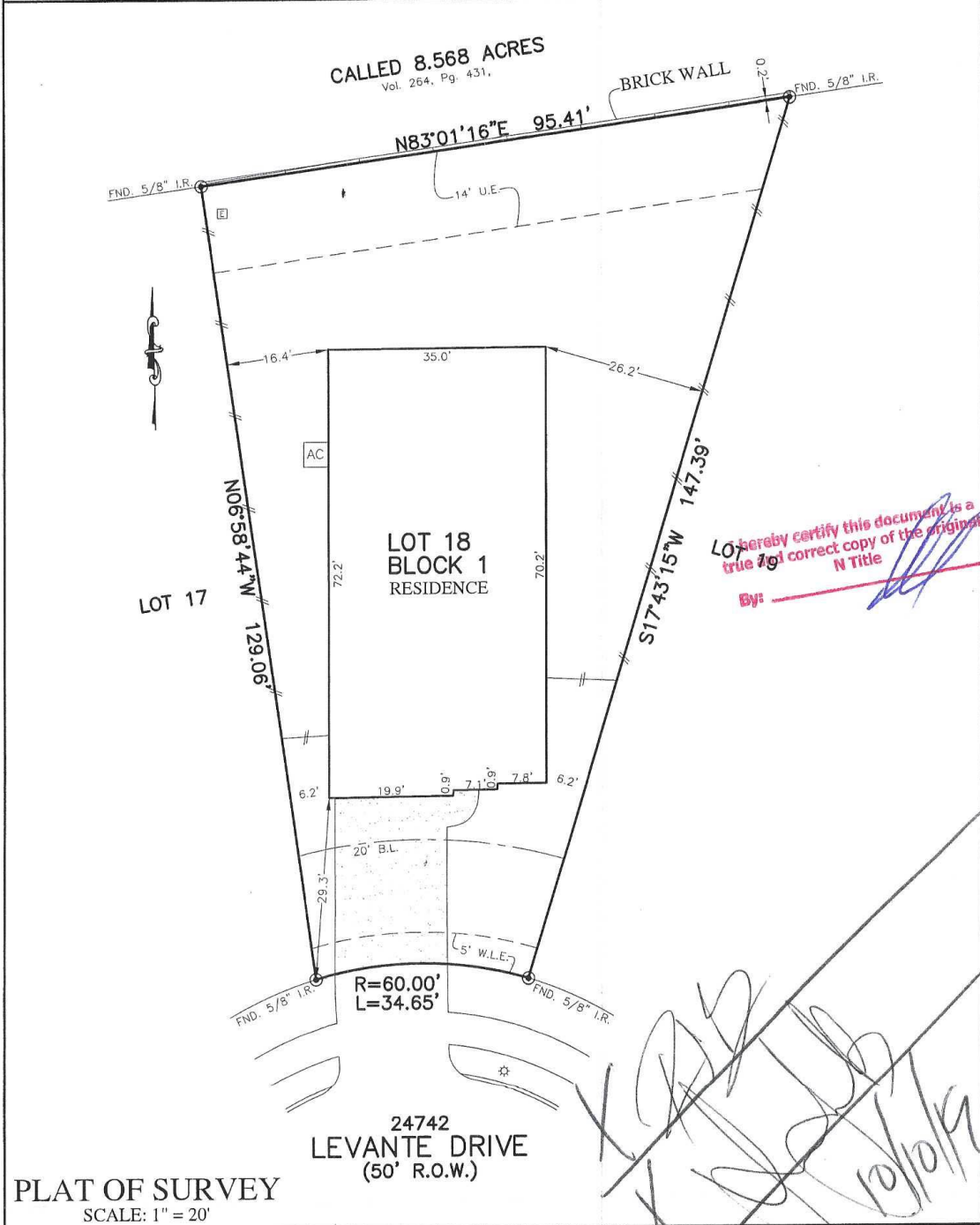

I hereby certify this document is a  
 true and correct copy of the original  
 N Title  
 By: *[Signature]*

*[Handwritten Signature]*  
 10/10/19

NOTES:  
 1. ALL BEARINGS SHOWN HEREON ARE BASED ON THE RECORDED PLAT.  
 2. ALLPOINTS LAND SURVEY, INC. IS NOT LIABLE FOR ANY DAMAGES DUE TO INFORMATION NOT PROVIDED TO SURVEYOR OR BUILDER PLACING ANY IMPROVEMENTS WITHIN A BUILDING LINE OR EASEMENT.  
 3. SUBJECT TO APPLICABLE RESTRICTIVE COVENANTS LISTED IN ITEM 1, SCHEDULE "B" OF TITLE COMMITMENT ISSUED BY OLD REPUBLIC NATIONAL TITLE INSURANCE Co. UNDER G.F. No NT01-19001401.  
 4. AGREEMENT FOR UNDERGROUND ELECTRIC SERVICE PER C.F. No. 2019005426.

FOR: RAY JAY BATISTE AND LANNYA  
 AYESHA BATISTE  
 ADDRESS: 24742 LEVANTE DRIVE  
 ALLPOINTS JOB#: CS178632 BY: AJ  
 G.F.: NT01-19001401  
 JOB:

LOT 18, BLOCK 1,  
 LAKES OF BELLA TERRA WEST, SECTION 3,  
 PLAT NO. 20180268, PLAT RECORDS,  
 FORT BEND COUNTY, TEXAS

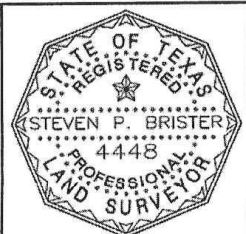

FLOOD ZONE: X  
 COMMUNITY PANEL:  
 48157C0110L  
 EFFECTIVE DATE: 4/2/2014  
 LOMR: DATE:

I HEREBY CERTIFY THAT THIS PLAT REPRESENTS THE  
 RESULTS OF A SURVEY MADE ON THE GROUND, ON THE 3RD  
 DAY OF OCTOBER, 2019.  
*[Signature]*

©2019, ALLPOINTS LAND SURVEY, INC.  
 All Rights Reserved.