



# 7118 Sundance Meadows Lane

Lot 31, Block 3, LAKEMONT MEADOWS, SEC. 3, a Subdivision in Fort Bend County, Texas, according to Map or Plat thereof recorded in Plat No. 20050237, Map and/or Plat Records, Fort Bend County, Texas



### LEGEND

- 1/2" ROD FOUND
- ⊙ 1/2" ROD SET
- 1" PIPE FOUND
- ⊗ "X" FOUND/SET
- ⊗ 5/8" ROD FOUND
- ◆ POINT FOR CORNER
- FENCE POST FOR CORNER
- CM CONTROLLING MONUMENT
- AC AIR CONDITIONER
- PE POOL EQUIPMENT
- TE TRANSFORMER PAD
- COLUMN
- POWER POLE
- ▲ UNDERGROUND ELECTRIC
- △ OVERHEAD ELECTRIC
- TELE TELEPHONE PEDESTAL
- BL BUILDING LINE
- AE AERIAL EASEMENT
- SSE SANITARY SEWER EASEMENT
- GM GAS METER
- WM WATER METER
- LP LIGHT POLE
- UE UTILITY EASEMENT
- OHP— OVERHEAD ELECTRIC POWER
- OES— OVERHEAD ELECTRIC SERVICE
- CHAIN LINK
- WOOD FENCE 0.5' WIDE TYPICAL
- U— IRON FENCE
- X— BARBED WIRE
- DOUBLE SIDED WOOD FENCE
- /// EDGE OF ASPHALT
- /// EDGE OF GRAVEL
- CONCRETE
- COVERED AREA
- BRICK
- STONE

\*NOTE: A DETACHED GARAGE OR OTHER PERMITTED ACCESSORY BUILDING LOCATED 60' OR MORE FROM THE FRONT LOT LINE MAY BE LOCATED NOT LESS THAN 3' FROM ANY SIDE LOT LINE, PER C.F.NO. 2002134886

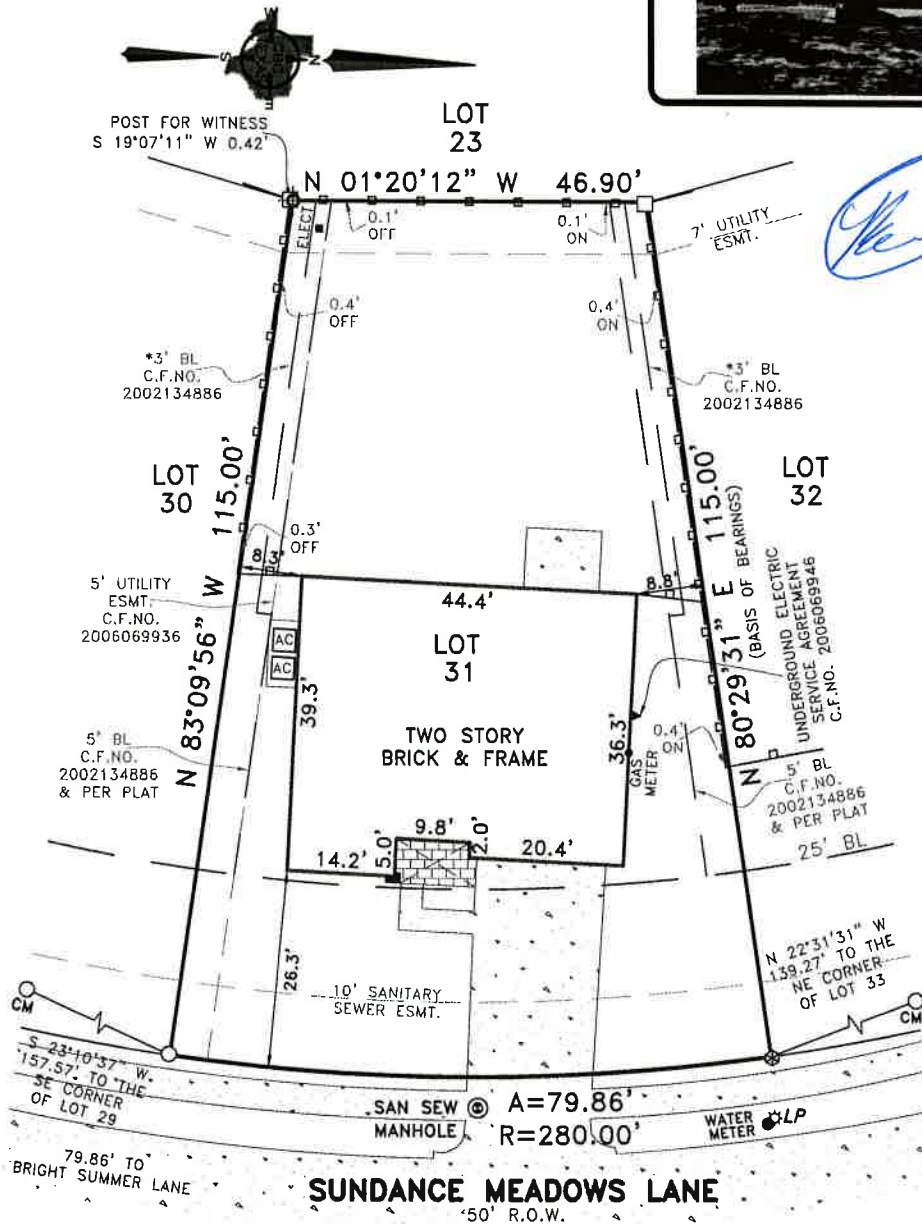

### EXCEPTIONS:

NOTE: PROPERTY SUBJECT TO TERMS, CONDITIONS, AND EASEMENTS CONTAINED IN INSTRUMENTS RECORDED IN PLAT NO. 20050237, CF# 8639646, 2002134886, 2003032959, 2006020423, 2011128069, 2011128071, 2011129066, 2011129082, 2011129088, 2011129094, 2011129100, 2015026772, 2016045926, 2016111094, 2016028291, 2017043498, 2017046192, 2018061657, 2022093412, 2006069936

### NOTES:

NOTE: BEARINGS, EASEMENTS AND BUILDING LINES ARE BY RECORDED PLAT UNLESS OTHERWISE NOTED.  
FLOOD NOTE: According to the F.I.R.M. No. 48157C0130L, this property does lie in Zone X and DOES NOT lie within the 100 year flood zone.

This survey is made in conjunction with the information provided by Orchard National Title. Use of this survey by any other parties and/or for other purposes shall be at user's own risk and any loss resulting from other use shall not be the responsibility of the undersigned. This is to certify that I have on this date made a careful and accurate survey on the ground of the subject property. The plat hereon is a correct and accurate representation of the property lines and dimensions as indicated; location and type of buildings are as shown; and EXCEPT AS SHOWN, there are no visible and apparent encroachments or protrusions on the ground.

Accepted by: \_\_\_\_\_  
Date: \_\_\_\_\_  
Purchaser

Drawn By: HMM/Larry  
Scale: 1" = 20'  
Date: 10/25/2022  
GF No.: TX-08-202211602  
Job No. 2219773



419 Century Plaza Dr., Ste. 210  
Houston, TX 77073  
P 281.443.9288  
F 281.443.9224  
Firm No. 10194280  
www.cbgtlx.com

