

- LEGEND**
- o = SET 1/2" IRON ROD WITH CAP STAMPED WESTAR
  - = FND 1/2 IRON ROD
  - ▲ = SET PK ON POST
  - △ = FND PK ON POST
  - X = "X" ON CONCRETE
  - = METAL POST @ CORNER
  - ◻ = FND MONUMENT
  - = FND 1" PIPE
  - ( ) = RECORD INFORMATION
  - ⊙ = POWER POLE
  - ⊕ = CABLE TELEVISION
  - ⊖ = TELEPHONE PEDESTAL
  - ◻ = ZERO LOT LINE
  - = CHAINLINK FENCE
  - = WOOD FENCE
  - = WIRE FENCE
  - = METAL FENCE
  - = OVERHEAD ELECTRIC
  - = LINE BREAK
  - = RIGHT OF WAY
  - = DRAINAGE EASEMENT
  - = ACCESS EASEMENT
  - = SANITARY SEWER EASEMENT
  - = BUILDING SETBACK
  - = UTILITY EASEMENT
  - = CONTROLLING MONUMENT

As scaled from FEMA's FLOOD INSURANCE RATE MAP, Community No. 485493, Panel No. 0009 D, Panel Dated 5-15-91, this tract is in Zone(s) X and IS NOT in a special flood hazard zone. This flood zone information is to be used for informational purposes only. This surveyor does not certify to any information provided by FEMA.

NOTE: FLOODPLAIN DATA HEREON IS AS PROVIDED BY FEMA AND IS ONLY AS CURRENT AS THE DATE OF THE ANY FLOODPLAIN DATA HEREON IS AS PROVIDED BY FEMA AND IS ONLY AS CURRENT AS THE DATE OF THE OCCURRING AT ANY GIVEN PLACE OR TIME, THE SURVEYOR IS LIMITED TO SHOW THE ELEVATION OF POINTS WITHIN HIS OR HER SCOPE OR WORK.

NOTE: AS THIS INFORMATION IS BASED ON GRAPHIC PLOTTING WE ASSUME NO RESPONSIBILITY FOR EXACT FLOOD ZONE DETERMINATION AND LOCATION.

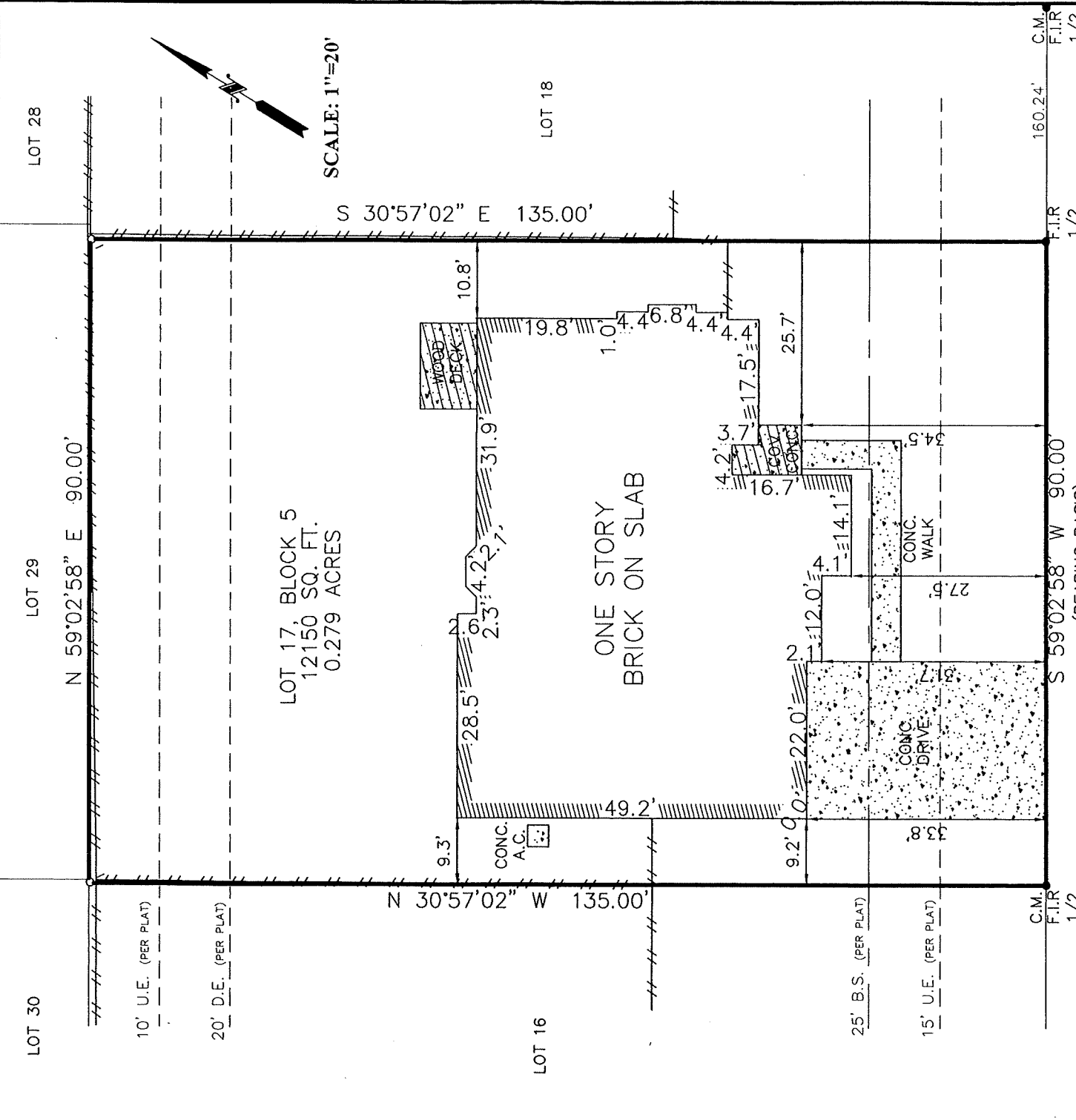

NOTE: BEARINGS SHOWN HEREON ARE BASED ON RECORD PLAT INDICATED BELOW.

**PROPERTY ADDRESS**  
 850 CASTLE HILL

**PROPERTY DESCRIPTION**  
 LOT 17, BLOCK 5, PALACE HEIGHTS, UNIT EIGHT, in the City of New Braunfels, Comal County, Texas, according to the plat thereof recorded in Volume 11, Page 191, map and Plat Records of Comal County, Texas.

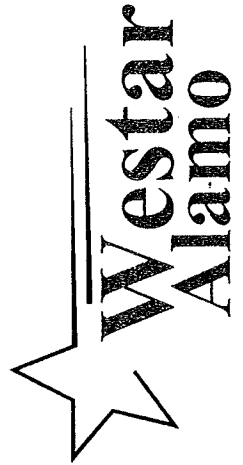

**Westar Alamo**  
 LAND SURVEYORS, INC.  
 P.O. BOX 1036 HELOTES, TEXAS 78023-1036  
 PHONE (210) 372-9500 FAX (210) 372-9999

TITLE COMPANY: ALAMO TITLE COMPANY.



JOSE ANTONIO TREVINO  
 Registered Professional Land Surveyor  
 Texas Registration No. 5552

G.F. NO. 06-14003167

DRAWN BY: V.R.

JOB NO. 21010

DATE: MAY 16, 2006

UPDATED ON:

**BORROWER**  
 JAMES T. ALSTON & PAMELA ALSTON

**CASTLE HILL**  
 (50' R.O.W.)

JOSE ANTONIO TREVINO, Registered Professional Land Surveyor, State of Texas, do hereby certify that the above plat represents an actual survey made on the ground under my supervision, and there are no discrepancies, conflicts, shortages in area or boundary lines, or any encroachment or overlapping of improvements, to the best of my knowledge and belief, except as shown herein.

JOSE ANTONIO TREVINO  
 Registered Professional Land Surveyor  
 Texas Registration No. 5552