

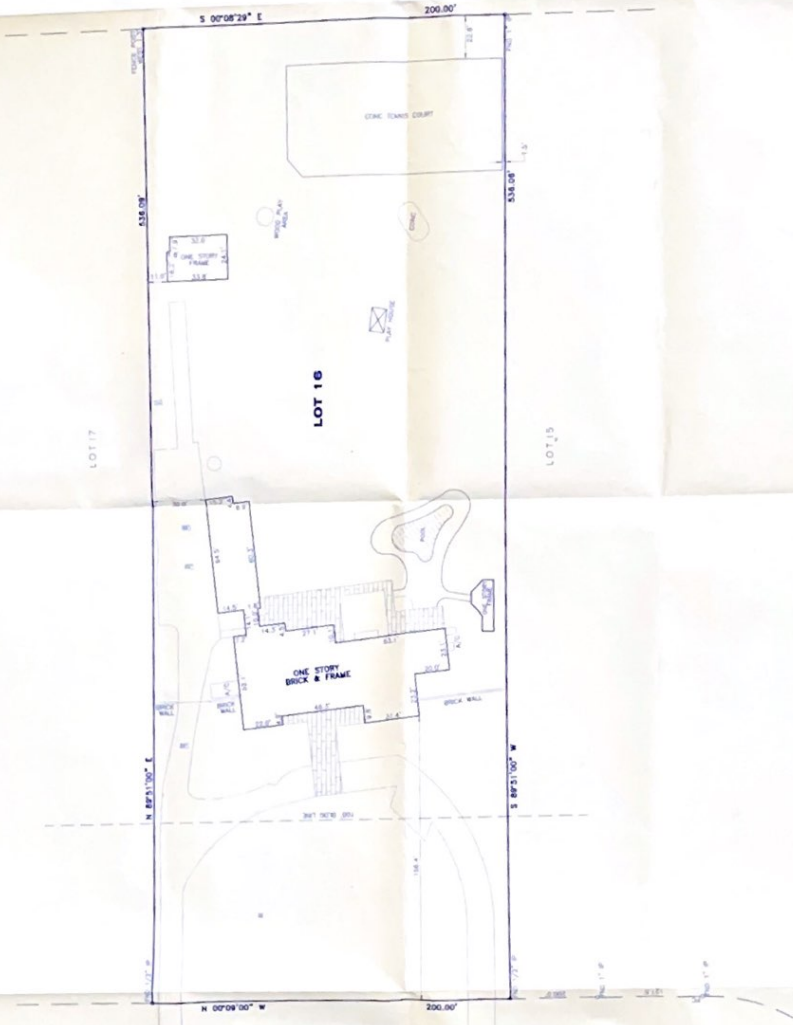

TIMBERWILDE LANE
(50'-0" PUBLIC ROW)



- NOTES:**
1. THE SURVEY HAS BEEN MADE ON THE BASIS OF THE RECORDS OF THE PUBLIC RECORDS OF HARRIS COUNTY, TEXAS.
 2. THE SURVEY HAS BEEN MADE ON THE BASIS OF THE RECORDS OF THE PUBLIC RECORDS OF HARRIS COUNTY, TEXAS.
 3. THE SURVEY HAS BEEN MADE ON THE BASIS OF THE RECORDS OF THE PUBLIC RECORDS OF HARRIS COUNTY, TEXAS.
 4. THE SURVEY HAS BEEN MADE ON THE BASIS OF THE RECORDS OF THE PUBLIC RECORDS OF HARRIS COUNTY, TEXAS.
 5. THE SURVEY HAS BEEN MADE ON THE BASIS OF THE RECORDS OF THE PUBLIC RECORDS OF HARRIS COUNTY, TEXAS.
 6. THE SURVEY HAS BEEN MADE ON THE BASIS OF THE RECORDS OF THE PUBLIC RECORDS OF HARRIS COUNTY, TEXAS.
 7. THE SURVEY HAS BEEN MADE ON THE BASIS OF THE RECORDS OF THE PUBLIC RECORDS OF HARRIS COUNTY, TEXAS.
 8. THE SURVEY HAS BEEN MADE ON THE BASIS OF THE RECORDS OF THE PUBLIC RECORDS OF HARRIS COUNTY, TEXAS.
 9. THE SURVEY HAS BEEN MADE ON THE BASIS OF THE RECORDS OF THE PUBLIC RECORDS OF HARRIS COUNTY, TEXAS.
 10. THE SURVEY HAS BEEN MADE ON THE BASIS OF THE RECORDS OF THE PUBLIC RECORDS OF HARRIS COUNTY, TEXAS.

FLOOD NOTE:
PROPERTY IS IN THE 100 YEAR FLOOD ZONE. SEE PLAT FOR FURTHER INFORMATION.
APPROVED BY: F.A.M. S.P. INC. - METEOROLOGICAL SERVICE - 4125 J.P. ROSS BLVD. - HOUSTON, TEXAS 77030

SURVEY OF
LOT 16, OF TIMBERWILDE ADDITION,
RECORDED IN VOLUME 228, PAGE 25, OF
THE MAP RECORDS OF HARRIS COUNTY, TEXAS.

ADDRESS	RECORDS
518 TIMBERWILDE LANE HOUSTON, TEXAS	
JOB NO. 129-83	SCALE 1" = 20'
DATE 03-27-03	SHEET 1 OF 1

INSURER'S CERTIFICATION
PROPERTY SURVEYED BY: FRED W. LANTON, LICENSE NO. 2882
I, FRED W. LANTON, LICENSED SURVEYOR AND INSTRUMENTAL ENGINEER, HEREBY CERTIFY THAT THE SURVEY WAS MADE IN ACCORDANCE WITH THE PROVISIONS OF THE SURVEYING ACT OF 1989 AND THE PROFESSIONAL STANDARDS OF THE SURVEYING AND MAPPING INDUSTRY. I HAVE BEEN ADVISED THAT THE PROPERTY IS NOT SUBJECT TO ANY EASEMENTS, ENCUMBRANCES, OR OTHER INTERESTS THAT WOULD AFFECT THE SURVEY. THE SURVEY WAS MADE ON THE BASIS OF THE RECORDS OF THE PUBLIC RECORDS OF HARRIS COUNTY, TEXAS. I HAVE BEEN ADVISED THAT THE PROPERTY IS NOT SUBJECT TO ANY EASEMENTS, ENCUMBRANCES, OR OTHER INTERESTS THAT WOULD AFFECT THE SURVEY. THE SURVEY WAS MADE ON THE BASIS OF THE RECORDS OF THE PUBLIC RECORDS OF HARRIS COUNTY, TEXAS.



SOUTH TEXAS SURVEYING ASSOCIATES, INC.
11281 Richmond Ave. Bldg. J, Suite 10.1 Houston, Texas 77078
(281) 556-6918 FAX (281) 556-9331