

**GENERAL NOTES**

1. THIS PROPERTY IS SUBJECT TO ADDITIONAL EASEMENTS OR RESTRICTIONS OF RECORD.
2. CARTER AND CLARK SURVEYORS IS UNABLE TO WARRANT THE ACCURACY OF BOUNDARY INFORMATION, STRUCTURES, EASEMENTS, AND BUFFERS THAT ARE ILLUSTRATED ON THE SUBDIVISION PLAT.
3. UTILITY EASEMENT HAS NOT BEEN FIELD VERIFIED BY SURVEYOR. CONTACT UTILITY CONTRACTOR FOR LOCATION PRIOR TO CONSTRUCTION. (IF APPLICABLE)
4. THIS PLAT IS FOR EXCLUSIVE USE BY CLIENT. USE BY THIRD PARTIES IS AT THEIR OWN RISK.
5. DIMENSIONS FROM HOUSE TO PROPERTY LINES SHOULD NOT BE USED TO ESTABLISH FENCES.
6. THIS PLAT HAS BEEN CALCULATED FOR CLOSURE AND IS FOUND TO BE ACCURATE WITHIN ONE FOOT IN 203,991 FEET.
7. THE FIELD DATA UPON WHICH THIS PLAT IS BASED HAS A CLOSURE PRECISION OF ONE FOOT IN 10,000 FEET AND AN ANGULAR ERROR OF 7 SECONDS PER ANGLE POINT AND WAS ADJUSTED USING THE COMPASS RULE.
8. EQUIPMENT USED: TOPCON APL1 TOTAL ROBOTIC STATION.

Course	Bearing	Distance
L1	N 42°54'51" E	4.92'
L2	S 64°38'14" E	56.29'

Curve	Radius	Length	Chord	Chord Bear.
C1	50.00'	34.01'	33.36'	N 62°24'12" E
C2	25.00'	34.44'	31.78'	N 82°22'38" E
C3	330.00'	37.31'	37.29'	S 61°23'54" E

SCALE: 1" = 30'

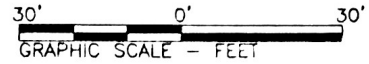

MFE: 144.90'

COMMON PRIVACY  
FENCES CONSTRUCTED  
BY BUILDER

ADDRESS: 3303 ENDEAVOR RIVER COURT

AREA: 13,726 S.F. ~ 0.32 ACRES

PLAT NO 20140166

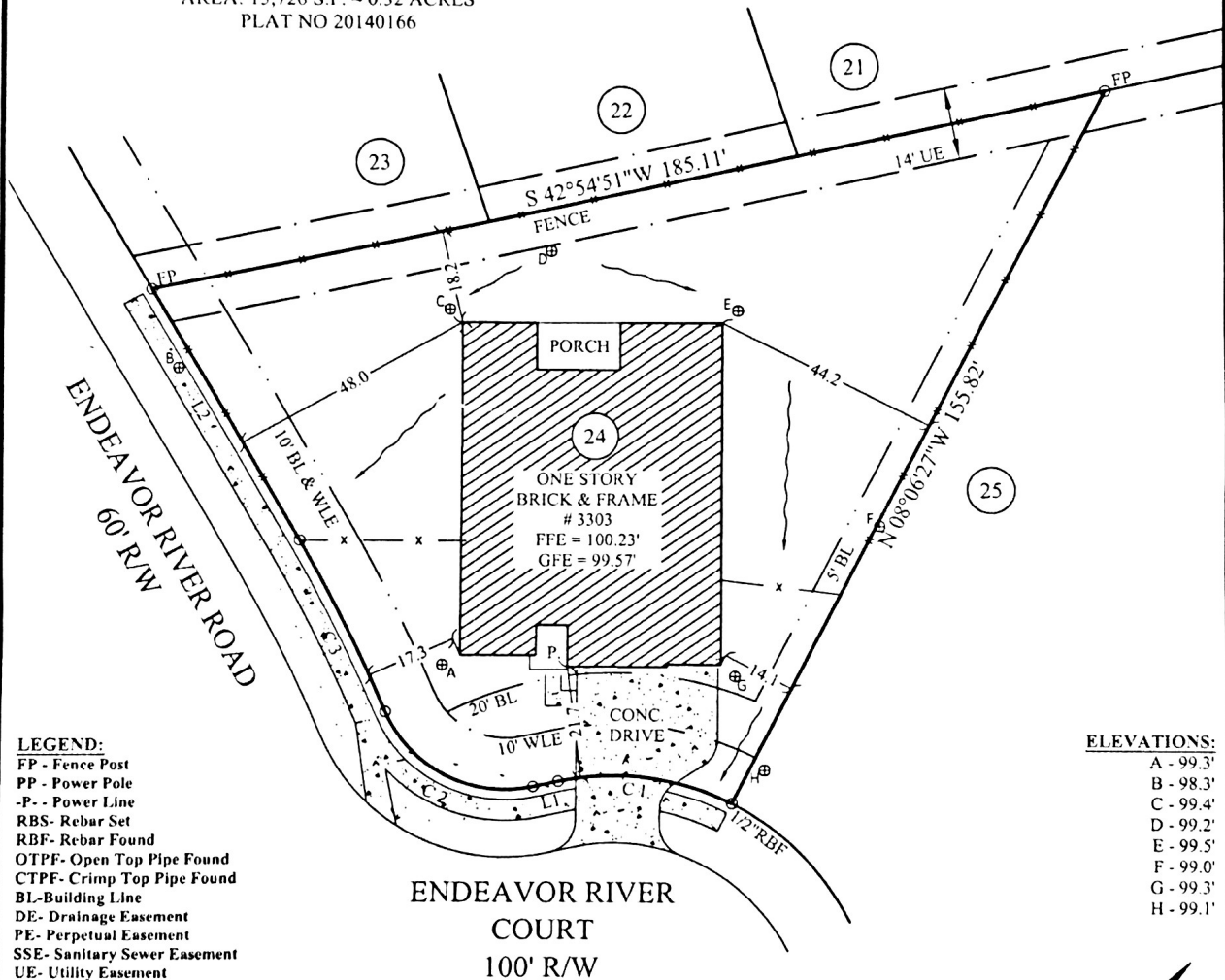

**LEGEND:**

- FP - Fence Post
- PP - Power Pole
- P- - Power Line
- RBS- Rebar Set
- RBF- Rebar Found
- OTPF- Open Top Pipe Found
- CTPF- Crimp Top Pipe Found
- BL- Building Line
- DE- Drainage Easement
- PE- Perpetual Easement
- SSE- Sanitary Sewer Easement
- UE- Utility Easement
- WLE- Water Line Easement
- CPEE- Centerpoint Energy Easement
- CPE AE- Centerpoint Energy Aerial Easement
- X- Fence
- D- Drainage Easement
- S- Sewer Easement
- CB- Catch Basin
- R/W- Right of Way
- CONC- Concrete
- Dk- Deck
- P- Porch
- Pat- Patio
- S- Stoop

**ELEVATIONS:**

- A - 99.3'
- B - 98.3'
- C - 99.4'
- D - 99.2'
- E - 99.5'
- F - 99.0'
- G - 99.3'
- H - 99.1'

ENDEAVOR RIVER  
COURT  
100' R/W

NOTE: BASE ELEVATION IS ASSUMED.  
(FOR REFERENCE ONLY)

IN MY OPINION, THIS PLAT IS A CORRECT REPRESENTATION OF THE LAND PLATTED AND HAS BEEN PREPARED WITHIN THE MINIMUM STANDARDS AND REQUIREMENTS OF LAW.

**SURVEY FOR:**  
**DR HORTON**

SUBDIVISION: TAMARRON  
LOT: 24 BLOCK: 1 SECTION 5  
J.D. VERMILLION SURVEY, ABSTRACT 339  
FORT BEND COUNTY, TEXAS

FIELD WORK DATE: 10/10/2015  
2015100341 DRH

**CARTER & CLARK**  
**LAND SURVEYORS AND PLANNERS**

2780 Peachtree Industrial Boulevard  
Duluth, GA 30097  
Ph: 770.495.9793  
Toll Free: 866.637.1048  
www.carterandclark.com  
FIRM LICENSE: 10193759

