

ADDRESS SEARCH [HELP](#)

1623 South Cherry, Tomball
e.g. 9900 Northwest Fwy., Houston, TX 77092

MAP VIEW OPTIONS - Select One

- Mapped Floodplains
 - Floodway
 - 1% (100-year) Floodplain
 - 0.2% (500-year) Floodplain
 - 1% (100-year) Coastal Floodplain
- Watersheds (color-coded)
- Ponding
- Channels (Bayous and Creeks)
 - Open Channels
 - Enclosed Channels
- Harris County Boundary

[Reset to County-Level View](#) [Disclaimer](#)

An interactive mapping tool of the Harris County Flood District

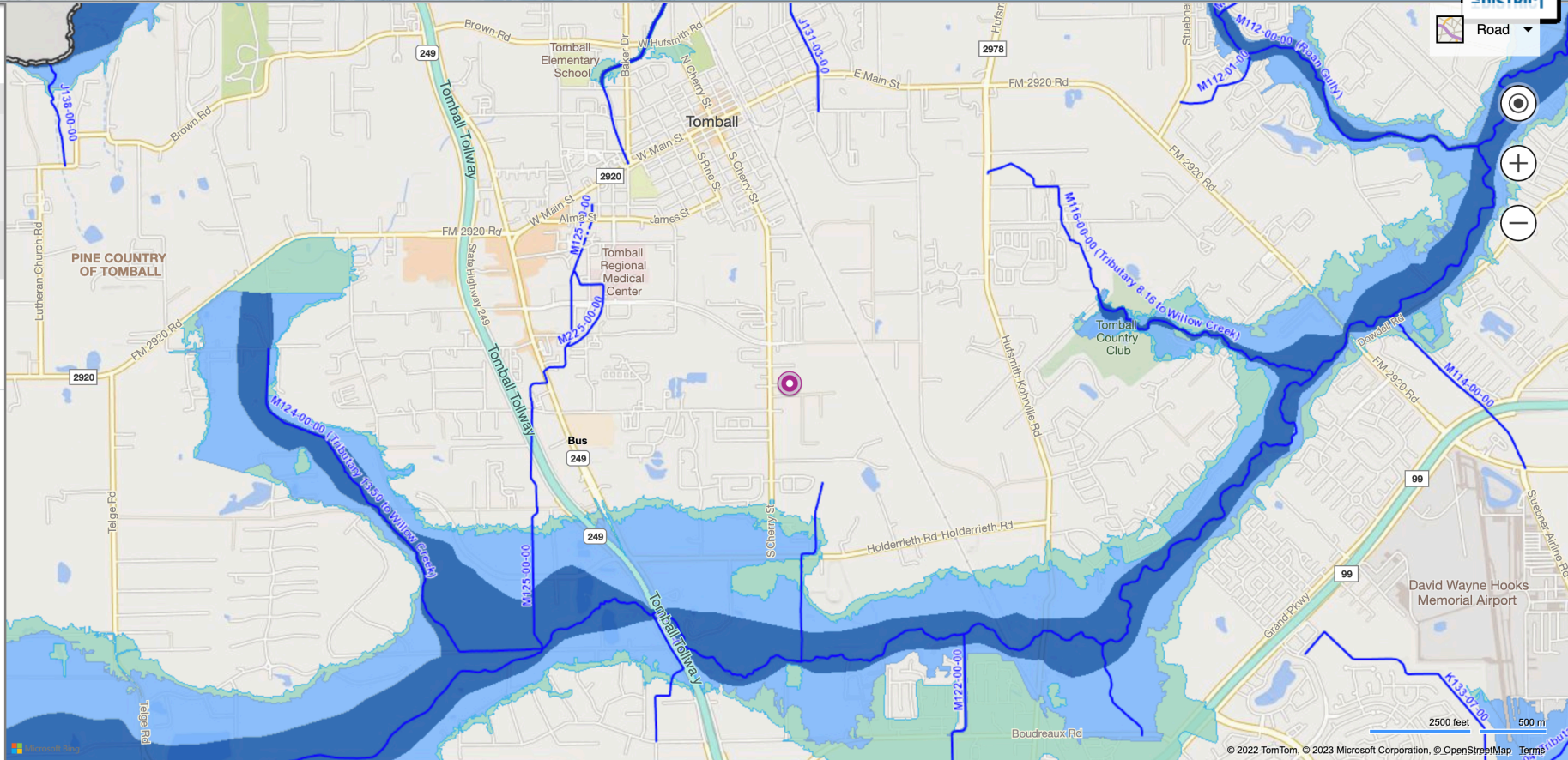

Road



2500 feet 500 m