

TYPICAL UTILITY EASEMENT

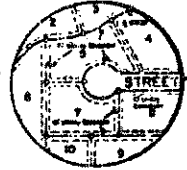

ADDITIONAL EASEMENT OR SERVICE PLAT  
There is dedicated by the filing of this plat an undivided easement on the entire tract of land shown herein to be used where necessary for power and service to support now and all electrical structures now or at a future date.

NOTE: THERE IS RESERVED AN UNDEFINED DRAINAGE EASEMENT ON LOTS 61-64, 73 & 74 FOR THE PURPOSE OF IMPROVING THE EXISTING SMALL CREEK CHANNEL.

STATE OF TEXAS  
COUNTY OF BARRIS  
I, Cecil J. Burkhardt, Registered Professional Engineer, No. 7494, in the State of Texas, hereby certify that proper engineering consideration has been given this plat.

STATE OF TEXAS  
COUNTY OF BARRIS  
I, Donald W. Beckman, Registered Public Surveyor No. 1742 in the State of Texas, hereby certify that this plat is true and correct and was prepared from a survey made on the ground under my supervision.

JAMES CRAFT SURVEY, A-83

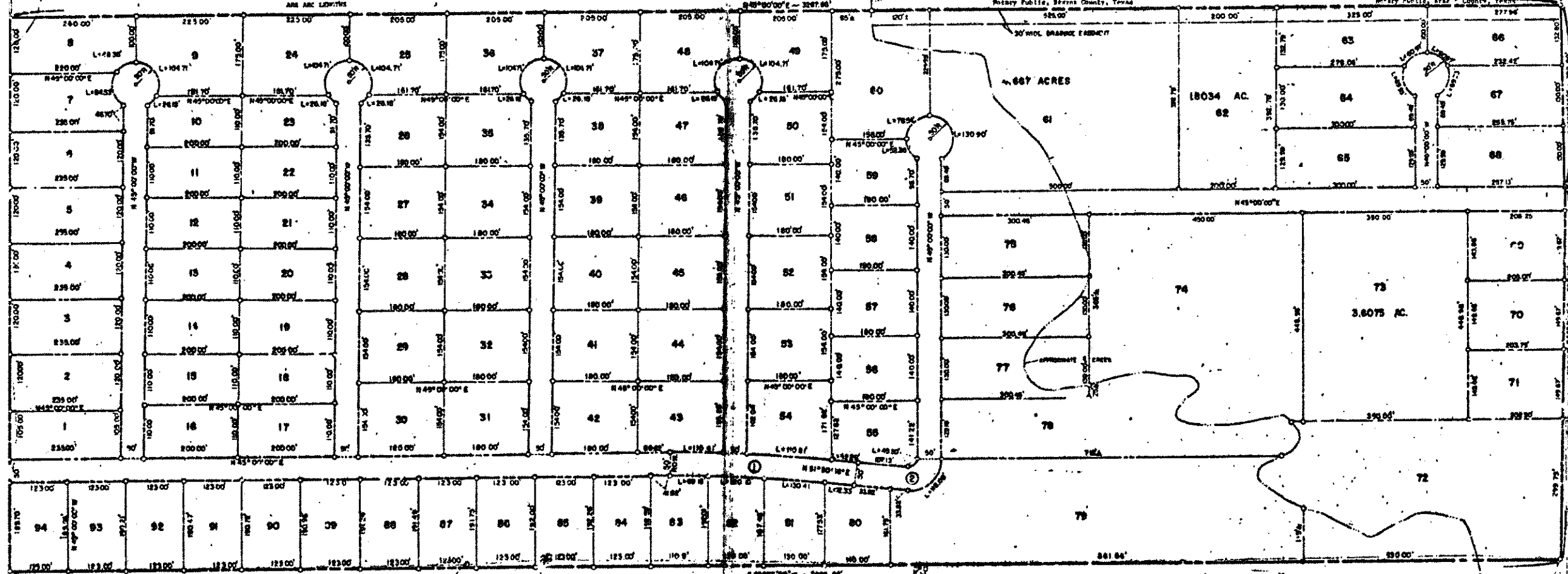

NOW OR FORMERLY ERNEST ULLICH 86 ACRE TRACT

JAMES CRAFT SURVEY, A-83

NOW OR FORMERLY ERNEST ULLICH 80 ACRE TRACT

1. Parts of Lots 61 thru 65, 73 thru 76, 78 and 79 may be subject to flooding. Building sites should be selected accordingly.
2. All distances to centerline of creek are approximate.

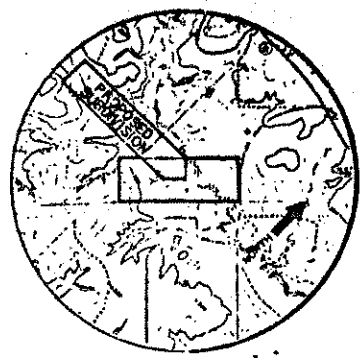

VICINITY MAP

OWNER'S ACKNOWLEDGMENT AND DECLARATION

STATE OF TEXAS  
COUNTY OF BARRIS  
I, Edward LeRoy Schmelz, Sr., Owner and Developer of the land shown on this plat and designated herein as Big Creek Forest Subdivision, and who is subscribed hereto, hereby declare in the use of the Public, Forests, All streams, easements and public places therein shown for the purpose and consideration therein contained.

*Edward LeRoy Schmelz, Sr.*  
Edward LeRoy Schmelz, Sr.

STATE OF TEXAS  
COUNTY OF BARRIS  
I, \_\_\_\_\_, Surveyor, do hereby certify that I am personally acquainted with Edward LeRoy Schmelz, Sr., known to me to be the person whose name is subscribed to the foregoing instrument, and acknowledge that he has executed the same for the purpose and consideration therein stated and in the case set therein stated.

*W. B. Bates*  
W. B. Bates  
Notary Public,  
Barris County, Texas

CERTIFICATION OF THE COUNTY CLERK

I, \_\_\_\_\_, County Clerk of and for the said County, do hereby certify that this plat together with its certification of authentication was filed in my office on the \_\_\_\_\_ day of \_\_\_\_\_, 1974, in the \_\_\_\_\_ Page of the \_\_\_\_\_ of the \_\_\_\_\_ of Barris County, Texas.

*Mark A. Dent*  
Mark A. Dent  
County Clerk,  
Barris County, Texas

*Approved & sealed*  
Notary Public,  
Barris County, Texas

*W. B. Bates*  
W. B. Bates  
Notary Public,  
Barris County, Texas

*W. B. Bates*  
W. B. Bates  
Notary Public,  
Barris County, Texas

APPROPRIATE ACKNOWLEDGMENT AND DECLARATION

I, Ruby Trina Perry, landowner on the land shown on this plat, and designated herein as BIG CREEK FOREST SUBDIVISION in Barris County, Texas and whose name is subscribed hereto, hereby declares to the use of the public forever all roads, easements and public places therein shown for the purpose and consideration therein contained.

*Ruby Trina Perry*  
Ruby Trina Perry

STATE OF TEXAS  
COUNTY OF BARRIS  
Before me, the undersigned authority, on this day personally appeared Ruby Trina Perry, known to me to be the person and officer whose name is subscribed to the foregoing instrument, and acknowledged to me that he executed the same for the purpose and consideration therein stated and in the capacity therein stated.

GIVEN under my hand and seal on this the \_\_\_\_\_ day of \_\_\_\_\_, 1974.

*James M. Reese*  
James M. Reese  
Notary Public in and for the  
County of Barris

Big Creek Forest

89.167 ACRES  
JAMES CRAFT SURVEY, A-83  
BARRIS COUNTY, TEXAS

OWNED AND DEVELOPED BY:  
Edward LeRoy Schmelz, Sr.

PREPARED BY:  
SPENCER J. BUCHANAN & ASSOCIATES, INC.  
CONSULTING ENGINEERS  
BRYAN, TEXAS  
SCALE: 1" = 400'  
MAY 1974, 1175



NOW OR FORMERLY W. B. BATES 200 ACRE TRACT