

SURVEY

BUYER: Ronald G. Simecek
G.F. NUMBER: 123249

PROPERTY LOCATED AT 14411 Cypress Crest Drive DESCRIBED AS
LOT NO. 13, BLOCK NO. 6, Fairwood, Sec. 1 SUBDIVISION,
RECORDED IN VOLUME 245 PAGE 44 OF MAP RECORDS OF Harris COUNTY, TEXAS.

T.B.M. = E intersection of street with the projection
of the Northerly Northeast property line of
Lot 13, assumed elevation 100.00'

CYPRESS CREST DRIVE

(60° R.O.W. - Concrete)

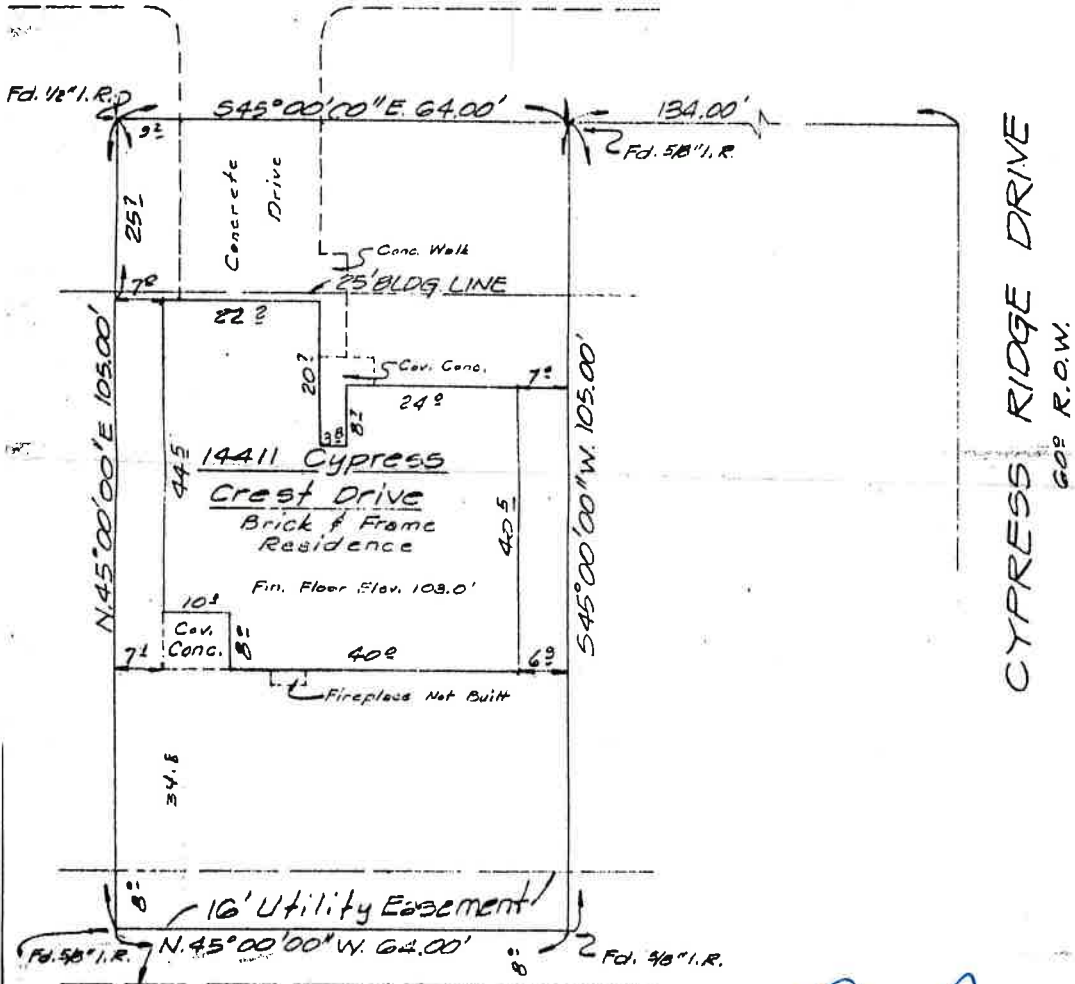

CJ



I hereby certify that this survey was made on the ground
October 16, 1978, under
my supervision and that this plat correctly represents the
facts as found at the time of survey.

Ted K. Guthrie, Jr.

GUTHRIE-LYONS & ASSOCIATES, INC.
1014 GEARS ROAD (LOOP) HOUSTON, TEXAS 77067

SCALE: 1" = 20'

Book	<u>1225/56</u>
Sur. By	<u>S.M.</u>
Dr. By	<u>R.G.</u>
Ch'd By	<u>04</u>
Job #	<u>78-3378</u>
Rev. Date	<u>11/17/78</u>

Trinity # 8657

BARB.

444-8445 THE RYLAND GROUP, INC.