

PREPARED BY:

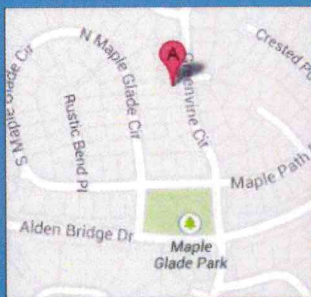

www.exacta365.com  
P. 281.763.7766 F. 281.763.7767  
250 West Oak Loop - Cedar Creek, Texas 78612



PROPERTY ADDRESS: 27 N GREENVINE CIRCLE SPRING, TEXAS 77382

SURVEY NUMBER: 1308.0103

FIELD WORK DATE: 8/5/2013

REVISION DATE(S): (REV.0 8/5/2013)

1308.0103  
BOUNDARY SURVEY  
MONTGOMERY COUNTY

NOTES:  
SETBACK INFORMATION PROVIDED BY OTHERS, NOT VERIFIED  
FENCE OWNERSHIP NOT DETERMINED

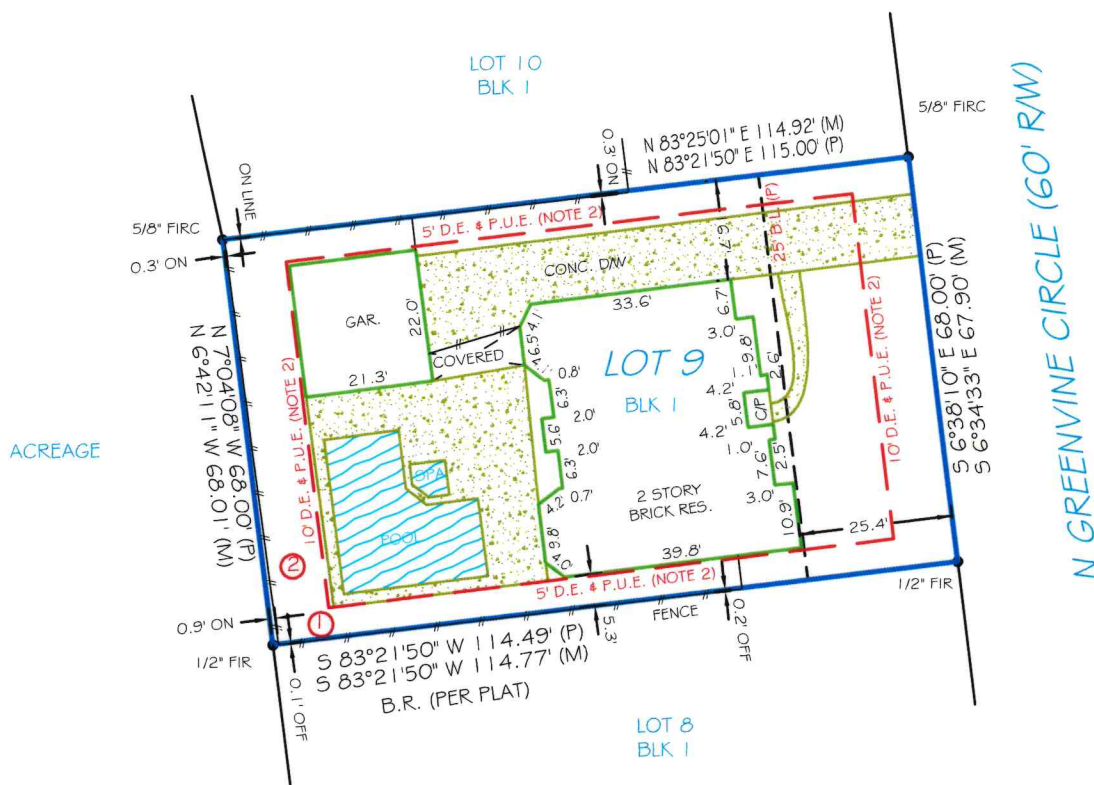

I HEREBY CERTIFY THAT THIS PLAT REPRESENTS THE RESULTS OF A SURVEY MADE ON THE GROUND ON THE 05th DAY OF AUGUST 2013.



- NOTES:**
- SUBJECT TO APPLICABLE RESTRICTIVE TERMS, CONDITIONS, STIPULATIONS AND COVENANTS RECORDED IN CABINET I, SHEET 182, MAP RECORDS; MONTGOMERY COUNTY CLERK'S FILE NOS. 9348561; 9728382, 9728383, 9741369, 2000017400, 2002004258, 2005049504, 2006010841, 2009116493 and 9880498, MONTGOMERY COUNTY, TEXAS.
  - SUBJECT TO THOSE DRAINAGE, BUFFER & UTILITY EASEMENTS RECORDED IN MONTGOMERY COUNTY CLERK'S FILE NO. 9348561. (AS SHOWN HEREON).



GRAPHIC SCALE (In Feet)  
1 inch = 30' ft.



Use of This Survey for Purposes other than Intended, Without Written Verification, will be at the User's Sole Risk and Without Liability to the Surveyor. Nothing hereon shall be Construed to Give ANY Rights or Benefits to Anyone Other than those Certified.

FLOOD INFORMATION:  
BY PERFORMING A SEARCH WITH THE LOCAL GOVERNING

POINTS OF INTEREST  
1. FENCE OVER 5' D.E. & P.U.E. (NOTE 2) 2. FENCE OVER 10' D.E. &