

GENERAL NOTES

1. THIS PROPERTY IS SUBJECT TO ADDITIONAL EASEMENTS OR RESTRICTIONS OF RECORD.
2. CARTER AND CLARK SURVEYORS IS UNABLE TO WARRANT THE ACCURACY OF BOUNDARY INFORMATION, STRUCTURES, EASEMENTS, AND BUFFERS THAT ARE ILLUSTRATED ON THE SUBDIVISION PLAT.
3. UTILITY EASEMENT HAS NOT BEEN FIELD VERIFIED BY SURVEYOR. CONTACT UTILITY CONTRACTOR FOR LOCATION PRIOR TO CONSTRUCTION. (IF APPLICABLE)
4. THIS PLAT IS FOR EXCLUSIVE USE BY CLIENT. USE BY THIRD PARTIES IS AT THEIR OWN RISK.
5. DIMENSIONS FROM HOUSE TO PROPERTY LINES SHOULD NOT BE USED TO ESTABLISH FENCES.
6. THIS PLAT HAS BEEN CALCULATED FOR CLOSURE AND IS FOUND TO BE ACCURATE WITHIN ONE FOOT IN 71,236 FEET.
7. THE FIELD DATA UPON WHICH THIS PLAT IS BASED HAS A CLOSURE PRECISION OF ONE FOOT IN 10,000 FEET AND AN ANGULAR ERROR OF 7 SECONDS PER ANGLE POINT AND WAS ADJUSTED USING THE COMPASS RULE.
8. EQUIPMENT USED: TOPCON APL1 TOTAL ROBOTIC STATION.

Curve	Radius	Length	Chord	Chord Bear.
C1	325.00'	31.09'	31.08'	S 02°55'22" W
Course	Bearing	Distance		
L1	S 00°10'57" W	37.00'		
L2	N 01°39'17" W	23.33'		

SCALE: 1" = 30'

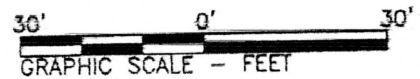

COMMON PRIVACY
FENCES CONSTRUCTED
BY BUILDER

ADDRESS: 23027 CREEK PARK DRIVE
AREA: 11,008 S.F. ~ 0.25 ACRES
FILM CODE NO. 656258

N/F
THOMAS & PATRICIA
ELAINE REVELS

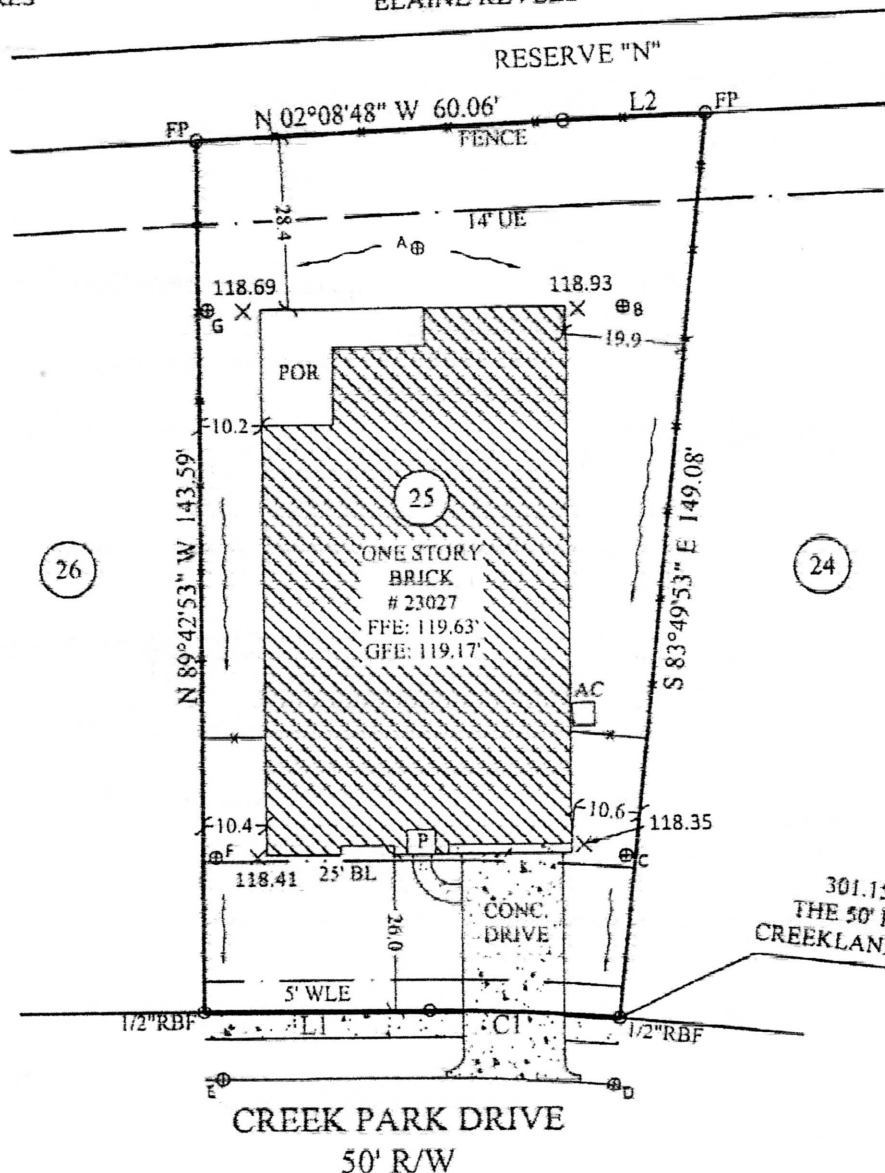

ELEVATIONS:

- A - 118.52'
- B - 118.35'
- C - 116.78'
- D - 114.78'
- E - 115.34'
- F - 117.41'
- G - 118.39'

LEGEND:

- FP - Fence Post
- PP - Power Pole
- P-- Power Line
- RBS - Rebar Set
- RBF - Rebar Found
- OTPF - Open Top Pipe Found
- CYPF - Crimp Top Pipe Found
- BL - Building Line
- DE - Drainage Easement
- PE - Perpetual Easement
- SSE - Sanitary Sewer Easement
- UE - Utility Easement
- WLE - Water Line Easement
- CPEE - Centerpoint Energy Easement
- CPE AE - Centerpoint Energy Aerial Easement
- X- Fence
- D- Drainage Easement
- S- Sewer Easement
- CB - Catch Basin

Qui H. Sautier
Verie J. Sautier son by Qui H. Sautier
Daniela G. Sautier
Patricia C. Sautier

AS attorney in fact
 RECORD

ADDRESS: 23027 CREEK PARK DRIVE

AREA: 11,008 S.F. ~ 0.25 ACRES
 FILM CODE NO. 656258

N/F
 THOMAS & PATRICIA
 ELAINE REVELS

COMMON PRIVACY
 FENCES CONSTRUCTED
 BY BUILDER

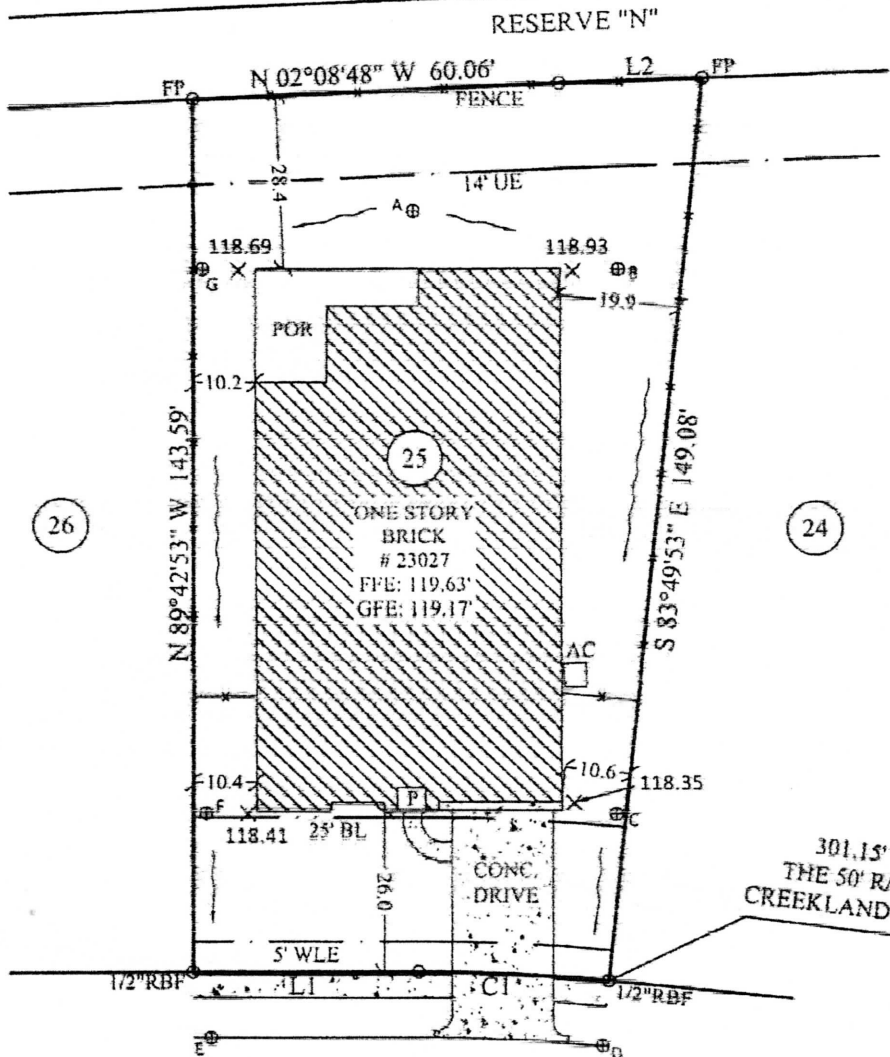

- ELEVATIONS:**
- A - 118.52'
 - B - 118.35'
 - C - 116.78'
 - D - 114.78'
 - E - 115.34'
 - F - 117.41'
 - G - 118.39'

- LEGEND:**
- FP - Fence Post
 - PP - Power Pole
 - P- - Power Line
 - RBS - Rebar Set
 - RBF - Rebar Found
 - OTPF - Open Top Pipe Found
 - CTPF - Crimp Top Pipe Found
 - BL - Building Line
 - DE - Drainage Easement
 - PE - Perpetual Easement
 - SSE - Sanitary Sewer Easement
 - UE - Utility Easement
 - WLE - Water Line Easement
 - CPEE - Centerpoint Energy Easement
 - CPE AE - Centerpoint Energy Aerial Easement
 - X- - Fence
 - D- - Drainage Easement
 - S- - Sewer Easement
 - CB - Catch Basin
 - R/W - Right of Way
 - CONC - Concrete
 - Dk - Deck
 - P - Porch
 - Pat - Patio
 - S - Stoop

June H. Sautterstedt
Ornel J. Sautterstedt by June H. Sautterstedt as attorney in fact
Patricia C. Sautterstedt

RECORD

NOTE: BASE ELEVATION IS ASSUMED.
 (FOR REFERENCE ONLY)

IN MY OPINION, THIS PLAT IS A CORRECT REPRESENTATION OF THE LAND PLATTED AND HAS BEEN PREPARED WITHIN THE MINIMUM STANDARDS AND REQUIREMENTS OF LAW.

SURVEY FOR:
DR HORTON

SUBDIVISION: MCKENZIE PARK
 LOT: 25 BLOCK: 3 SECTION: 1
 THE JAMES COOPER SURVEY, A-189
 HARRIS COUNTY, TEXAS

FIELD WORK DATE: 02/05/2016
 2016020308 DRH

CARTER & CLARK
LAND SURVEYORS AND PLANNERS

2780 Peachtree Industrial Boulevard
 Duluth, GA 30097
 Ph: 770.495.9793
 Toll Free: 866.637.1048
 www.carterandclark.com
 FIRM LICENSE: 10193759

