

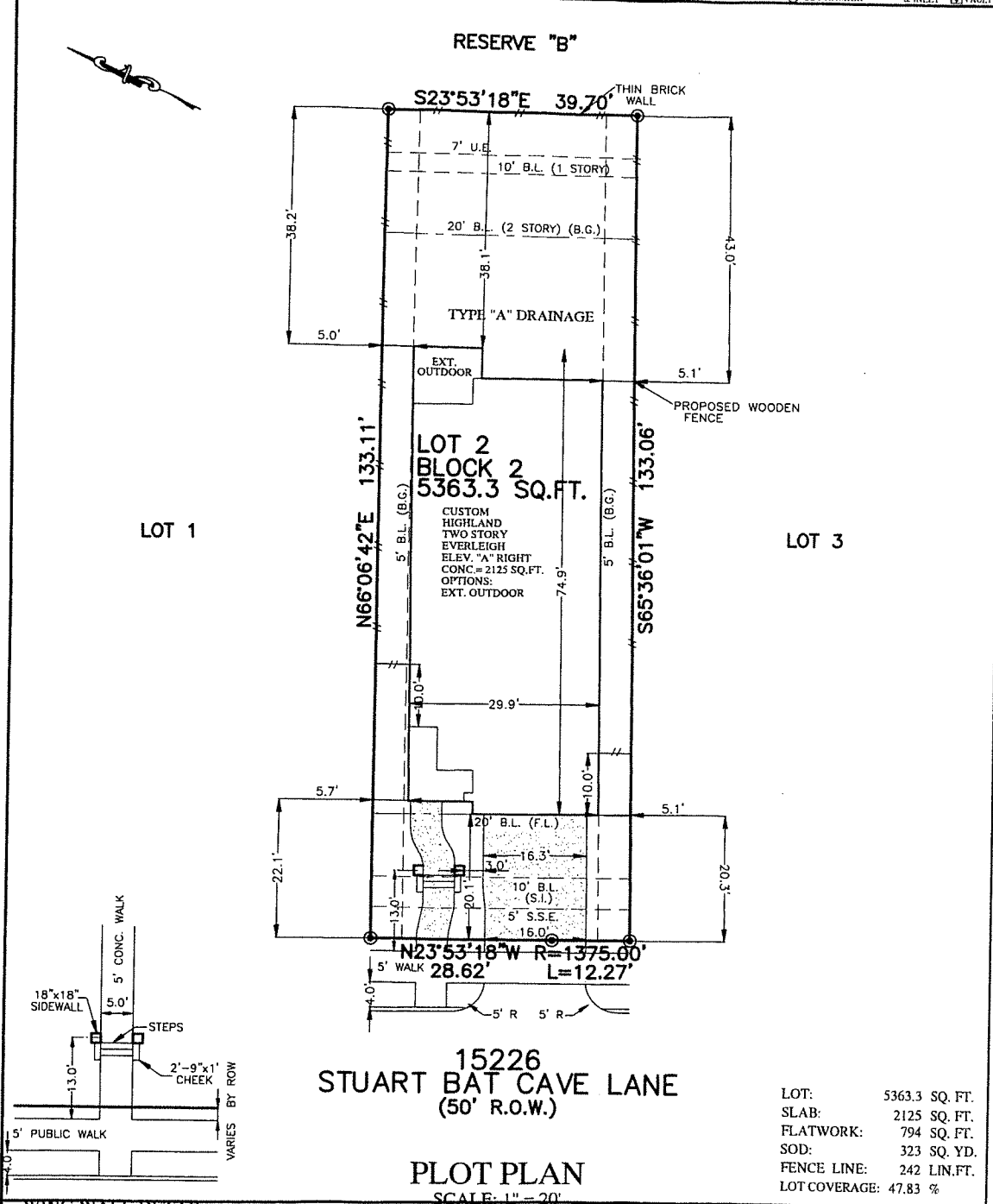

FLATWORK	B.L. BUILDING LINE	T.O.F. TOP OF FOOT	U.V.E. UNOBSTRUCTED VISIBILITY EASEMENT
PROPERTY LINE	B.L.(FL) FRONT LOAD BUILDING LINE	U.E. UTILITY EASEMENT	M.A.C.C.E. MAINTENANCE & ACCESS EASEMENT
BUILDING LINE	B.L.(SI) SWING IN BUILDING LINE	W.L.E. WATER LINE EASEMENT	ACC.E. ACCESS EASEMENT
EASEMENT	B.L.(C) 3 CAR BUILDING LINE	ST.M.S.E. STORM SEWER EASEMENT	A.E. AERIAL EASEMENT
WOODEN FENCE	G.U.L. GARAGE BUILDING LINE	S.S.E. SANITARY SEWER EASEMENT	D.E. DRAINAGE EASEMENT
WROUGHT IRON FENCE	(B.G.) BUILDER GUIDELINES	R.O.W. RIGHT-OF-WAY	E.E. ELECTRIC EASEMENT
CHAIN LINK FENCE	EP. FINISHED FLOOR	P.A.E. PRIVATE ACCESS EASEMENT	W.V. WATER VALVE
OVERHEAD ELECTRIC	EXT. EXTENDED	P.U.E. PRIVATE UTILITY EASEMENT	F.H. FIRE HYDRANT
	PROP. PROPOSED	PVT. PRIVATE	IR. IRON ROD
	ELEV. ELEVATION	IND. FOUND.	I.P. IRON PIPE
			MONUMENT
			MANHOLE & INLET
			INLET
			VAULT



LOT:	5363.3 SQ. FT.
SLAB:	2125 SQ. FT.
FLATWORK:	794 SQ. FT.
SOD:	323 SQ. YD.
FENCE LINE:	242 LIN. FT.
LOT COVERAGE:	47.83 %

**FOR: HIGHLAND HOMES**  
 ADDRESS: 15226 STUART BAT CAVE LANE BY: SR  
 ALLPOINTS JOB#: HD178328  
 G.F.:  
 JOB: 505-045

**FLOOD ZONE: X**

**COMMUNITY PANEL:**  
 48201C0395M

**EFFECTIVE DATE: 10/16/2013**

**LOMR: DATE:**

\*THIS INFORMATION IS BASED ON GRAPHIC PLOTTING. WE DO NOT ASSUME RESPONSIBILITY FOR EXACT DETERMINATION\*

**LOT 2, BLOCK 2, BRIDGELAND PARKLAND VILLAGE, SECTION 21, FILM CODE NO. 686398, MAP RECORDS, HARRIS COUNTY, TEXAS**

ISSUE DATE: 4/2/2019

