

A STANDARD LAND SURVEY OF LOT 2, BLOCK 1 CETTI NORTH SIDE

ACCORDING TO THE MAP OR PLAT THEREOF
RECORDED IN VOLUME 690, PAGE 776 OF THE
MAP RECORDS OF HARRIS COUNTY, TEXAS

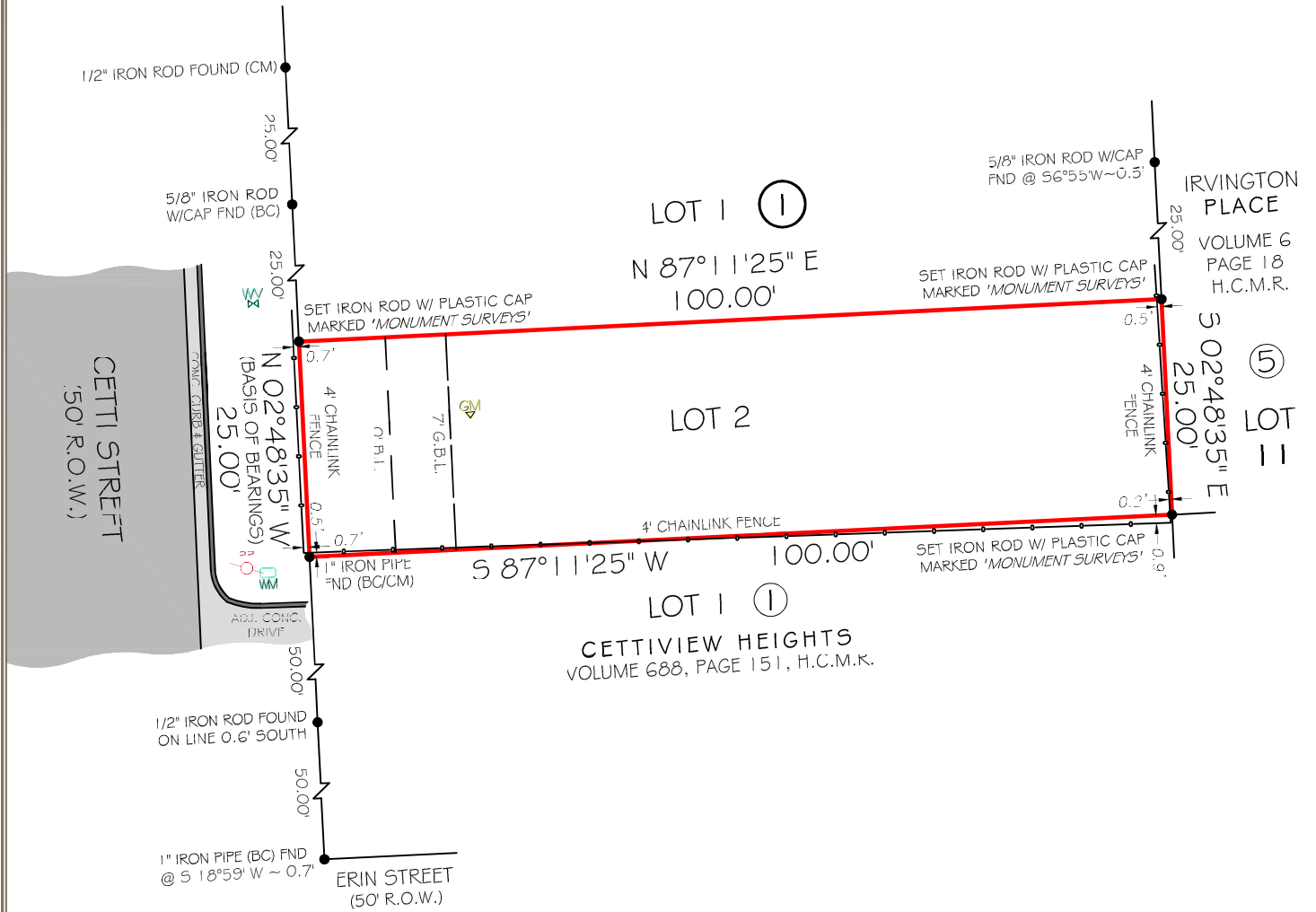

SCALE:
1" = 20'



LEGEND

- (CM) - CONTROLLING MONUMENT
- (BC) - BLOCK CORNER
- K.O.W - RIGHT OF WAY
- H.C.M.R. - HARRIS COUNTY MAP RECORD
- COVD - COVERED
- CONC. - CONCRETE
- W/ - WITH
- AJ.J. - ADJACENT
- B.L. - BUILDING LINE
- G.B.L. - GARAGE BUILDING LINE
- - SURVEY MONUMENT
- FP - POWER POLE
- WM - WATER METER
- WV - WATER VALVE
- GM - GAS METER

NOTES

- 1) ALL BEARINGS SHOWN ARE REFERENCED TO THE TEXAS STATE PLANE COORDINATE SYSTEM, SOUTH CENTRAL ZONE (4204) NAD 83 PER FOUND MONUMENTS & GPS OBSERVATIONS.
- 2) THIS SURVEY WAS PREPARED WITHOUT A TITLE COMMITMENT. OTHER EASEMENTS AND/OR BUILDING LINES MAY AFFECT THIS TRACT.
- 3) NOT ALL IMPROVEMENTS SHOWN.
- 4) THIS SURVEY IS CERTIFIED FOR THIS TRANSACTION ONLY AND IS NOT TRANSFERABLE TO SUBSEQUENT OWNERS, HEIRS OR ASSIGNS.

FLOOD INFORMATION

*BASED ON VISUAL EXAMINATION, THIS TRACT LIES WITHIN ZONE "X" DEFINED AS "AREAS DETERMINED TO BE OUTSIDE THE 0.2% ANNUAL CHANCE FLOODPLAIN" PER F.E.M.A. FLOOD INSURANCE RATE MAP PANEL NO: 48201CO690N REVISION DATE: 01-06-2017. *INACCURACIES OF F.E.M.A. MAPS PREVENT EXACT DETERMINATION WITHOUT DETAILED FIELD STUDIES.

I HEREBY CERTIFY THAT THIS SURVEY WAS MADE ON THE GROUND UNDER MY SUPERVISION AND THAT IT CORRECTLY REPRESENTS THE FACTS FOUND AT THE TIME OF THE SURVEY.

JOB No.	2023-001-01
JOB ADDRESS	4012 CETTI STREET HOUSTON, TEXAS 77009
CLIENT	B. L. STOKES LTD.
DATE ISSUED	MARCH 15, 2023
DRAWN BY	P.C.S.

Rodric R. Reese
RODRIC R. REESE
REGISTERED PROFESSIONAL LAND SURVEYOR
TEXAS REGISTRATION No. 5883

MONUMENT SURVEYS, LLC

TEXAS FIRM NO. 10194694

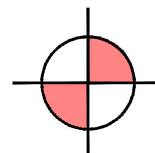

14511 OLD KATY ROAD
SUITE 230
HOUSTON TX, 77079

OFF : 713-913-3150
DIR : 713-562-8570
EMAIL : ALAN@MONUMENT-SURVEYS.COM
CONTRACTED TO RRR SURVEYING
RPLS NO. 5883

WWW.MONUMENT-SURVEYS.COM

COPYRIGHT 2023, MONUMENT SURVEYS® LLC