

J. Harbor Survey
A-54
Washington County, Texas

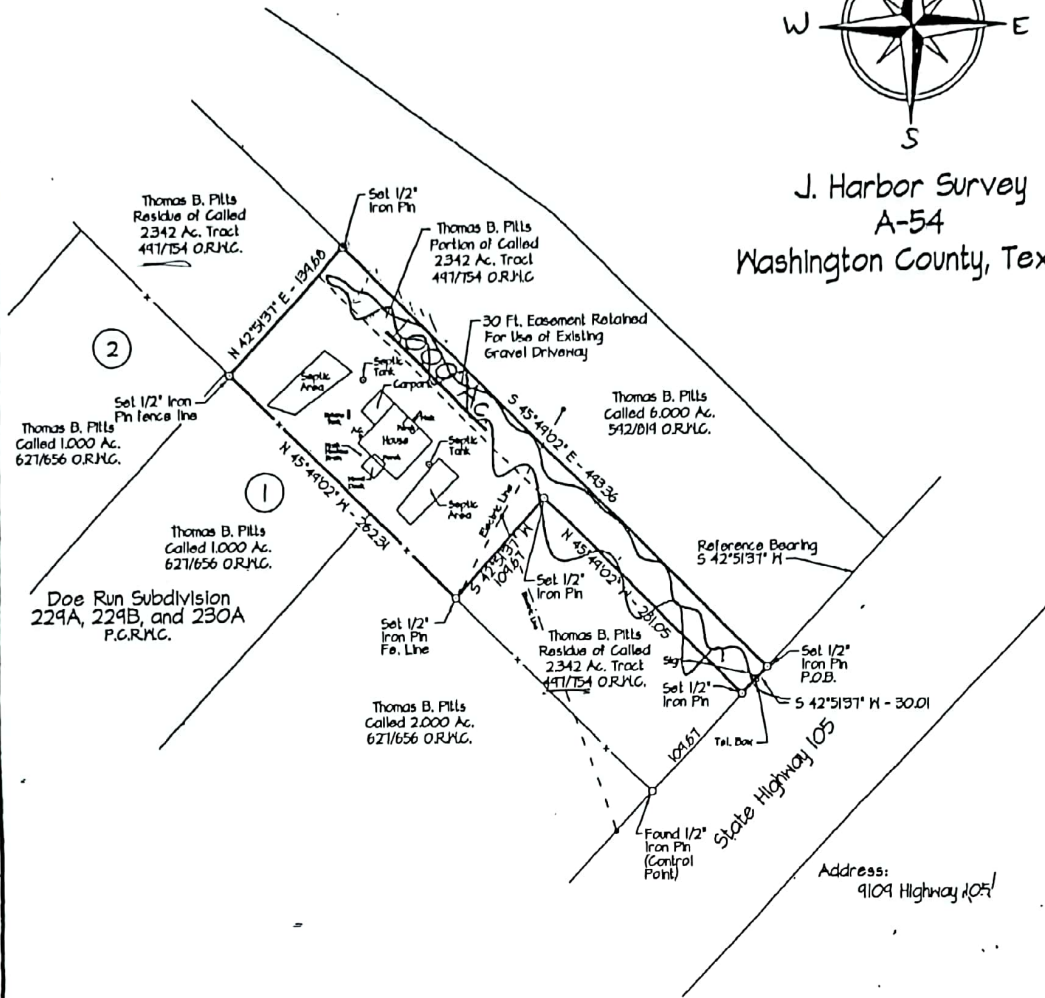

Flood Hazard Statement:
According to the Flood Hazard Boundary Map compiled by the U. S Department of Housing and Urban Development F.I.A., Community Panel No. 481188 0006A Washington County, Texas, dated May 24, 1977, it appears that the subject tract does not fall within the Special Flood Hazard Area.

Surveyor Certification:
Subject To: All Underground easements, the existence of which may arise by virtue of unrecorded grant or use

I, William M. Reue, Registered Professional Land Surveyor, do hereby certify that the plat and/or description shown hereon accurately represents the results of an on the ground survey made under my direction and supervision on 1/6/99, and all corners are as shown hereon. There are no conflicts, or protrusions apparent on the ground except as shown.

This survey was performed in connection with the transaction described in the G.F. Number 4812001 of Brenham Abstract & Title Company.

Use of this survey for any other purposes or by other parties shall be at their own risk and the undersigned surveyor is not responsible for any loss resulting therefrom.

William M. Reue
William M. Reue
Registered Professional Land Surveyor No. 10710

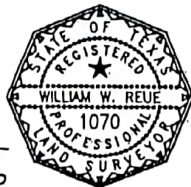

Mortgagor: Thomas B. Pitts and wife,
Francis P. Pitts

Mortgagee: Associates Home Equity Services

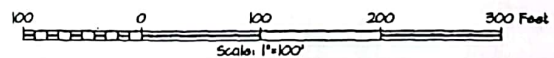

Thomas B. Pitts

Pledger and Associates
Reue Land Surveyors

1600 South Day Street
P.O. Box 1736 Brenham, Texas 77833
Tele: (409)836-8431 Fax: (409)836-8438

Surveyor	William W. Reue	County	Washington	Field Crew	W.S.
R.P.L.S. No.	10710	Survey	J. Harbor A-54	Computations	W.P.
Date	1/6/99	City		Drafting	W.P.
Update		Address		Work Order	14576

THE UNDERSIGNED HAVE RECEIVED AND
REVIEWED A COPY OF THE SURVEY

Greg Clark
Date: 2-18-22