

I HEREBY DECLARE THAT THE ELEVATIONS AND DRAINAGE PATTERNS SHOWN HEREON WERE DEVELOPED FROM A SURVEY OF THIS PROPERTY, PERFORMED ON DECEMBER 1, 2005, AND ACCURATELY AND TRULY DEPICT THE ELEVATIONS AS THEY EXISTED ON THIS DATE. THE RELATIVE ELEVATIONS AS DEPICTED MAY CHANGE SUBSEQUENT TO THE DATE OF THIS SURVEY DUE TO CONSOLIDATION OR UPHEAVAL OF THE SOIL; ADDITION OR REMOVAL OF THE SOIL BY ACTS OF MAN; EROSION BY WIND OR WATER; OR OTHER FACTORS. THEREFORE, THIS SURVEY MAY NOT DEPICT THE ELEVATIONS AND DRAINAGE PATTERNS OF THIS PROPERTY AFTER THE DATE OF THIS SURVEY.

THE ELEVATIONS AND DRAINAGE PATTERNS SHOWN ABOVE ARE THE CERTIFIED FINDINGS OF THE LAND SURVEYOR OF THE FINISHED GROUND GRADES AROUND THE STRUCTURE ON THE DATE OF THE SURVEY. THE HOMEOWNER MUST MAINTAIN THESE ELEVATIONS AND GRADES TO PROPERLY DRAIN THE WATER AWAY FROM THE HOME.

THE ELEVATIONS SHOWN HEREON WERE TAKEN ON THE SLAB.

William P. Bernsen

WILLIAM P. BERNSEN
R.P.L.S. #5506



ABSOLUTE GEOMATICS

P.O. BOX 1139
LA GRANGE, TX 78945
TEL (979)968-3533
FAX (979)968-3761
(866)MAP-THIS

"SURVEYING THE GREAT
STATE OF TEXAS"

HOME WARRANTY SURVEY OF A HOUSE ON A
7 ACRE TRACT OF LAND, BEING A PART OF
THE A. THOMPSON LEAGUE, A-98, AND THE
J. L. D. BLACKBURN SURVEY, A-152,
LOCATED AT 1377 E. HIGHWAY 159, CITY OF
FAYETTEVILLE, FAYETTE COUNTY, TEXAS 78940



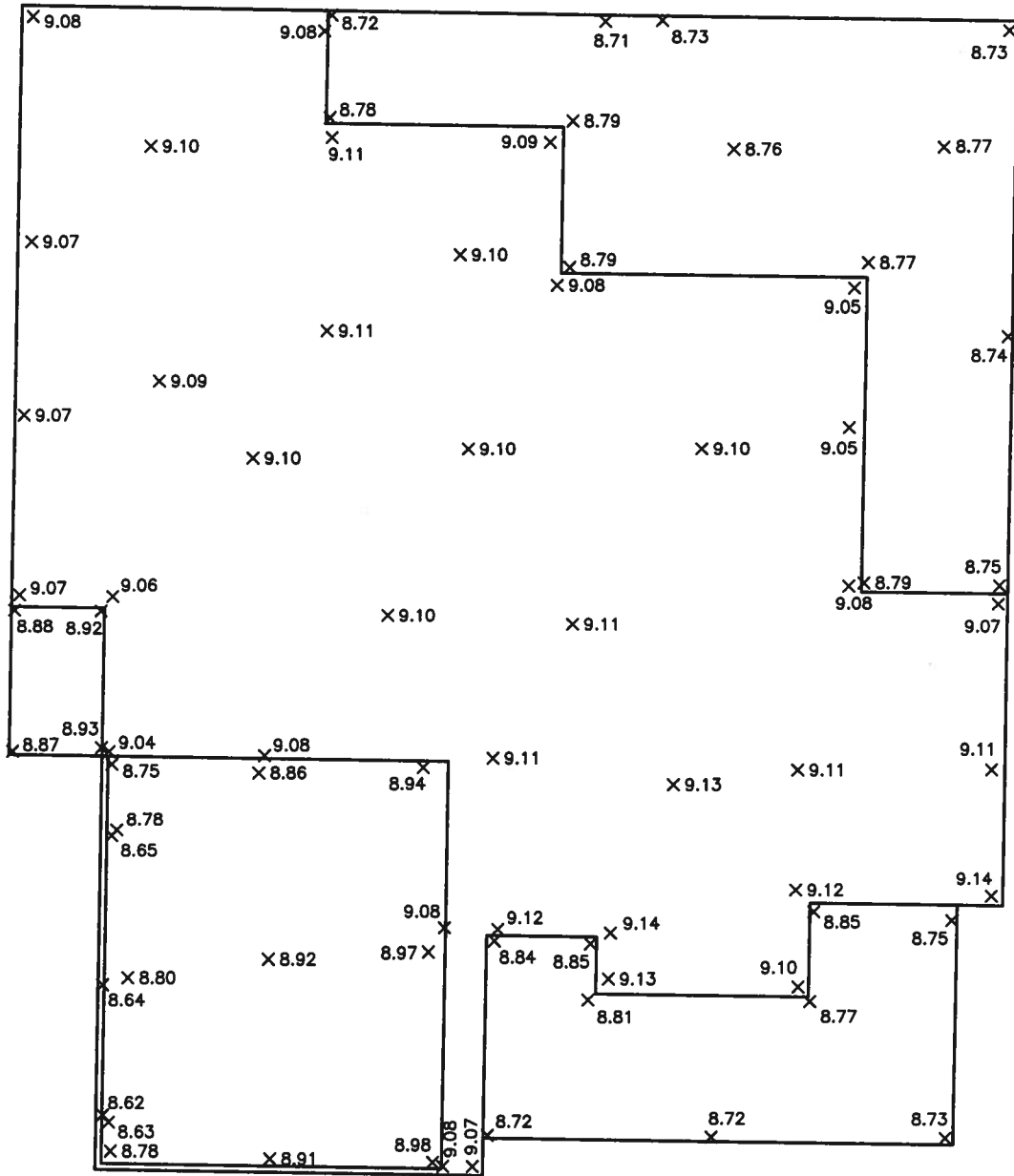

AVERAGE SLAB
ELEVATION = 9.09'
(EXCLUDING GARAGE
AND PORCHES)

ABSOLUTE GEOMATICS

P.O. BOX 1139
LA GRANGE, TX 78945
TEL (979)968-3533
FAX (979)968-3761
(866)MAP-THIS

"SURVEYING THE GREAT
STATE OF TEXAS"

HOME WARRANTY SURVEY OF A HOUSE ON A
7 ACRE TRACT OF LAND, BEING A PART OF
THE A. THOMPSON LEAGUE, A-98, AND THE
J. L. D. BLACKBURN SURVEY, A-152,
LOCATED AT 1377 E. HIGHWAY 159, CITY OF
FAYETTEVILLE, FAYETTE COUNTY, TEXAS 78940



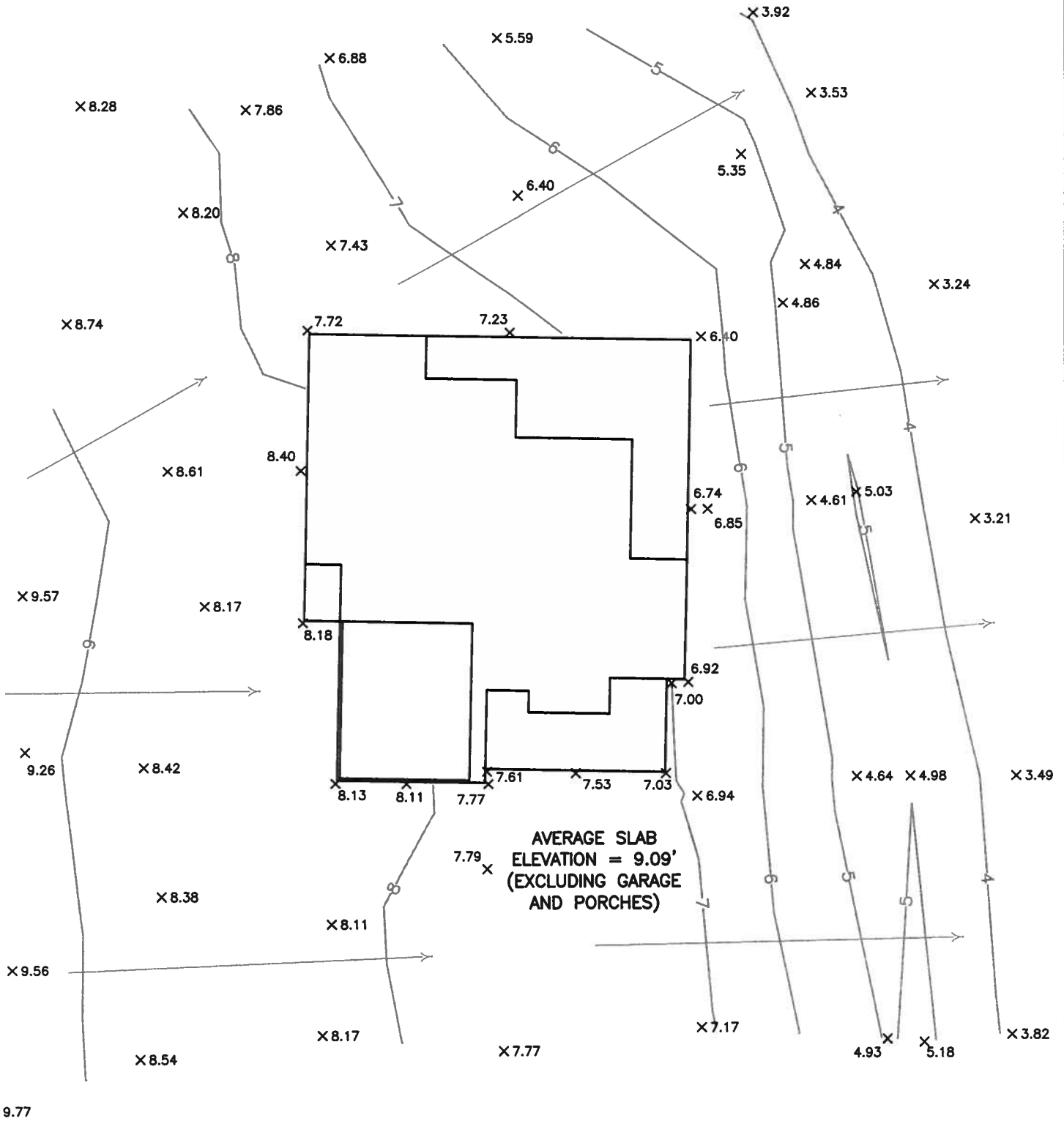

ABSOLUTE GEOMATICS

P.O. BOX 1139
 LA GRANGE, TX 78945
 TEL (979)968-3533
 FAX (979)968-3761
 (866)MAP-THIS

"SURVEYING THE GREAT
 STATE OF TEXAS"

HOME WARRANTY SURVEY OF A HOUSE ON A
 7 ACRE TRACT OF LAND, BEING A PART OF
 THE A. THOMPSON LEAGUE, A-98, AND THE
 J. L. D. BLACKBURN SURVEY, A-152,
 LOCATED AT 1377 E. HIGHWAY 159, CITY OF
 FAYETTEVILLE, FAYETTE COUNTY, TEXAS 78940

