

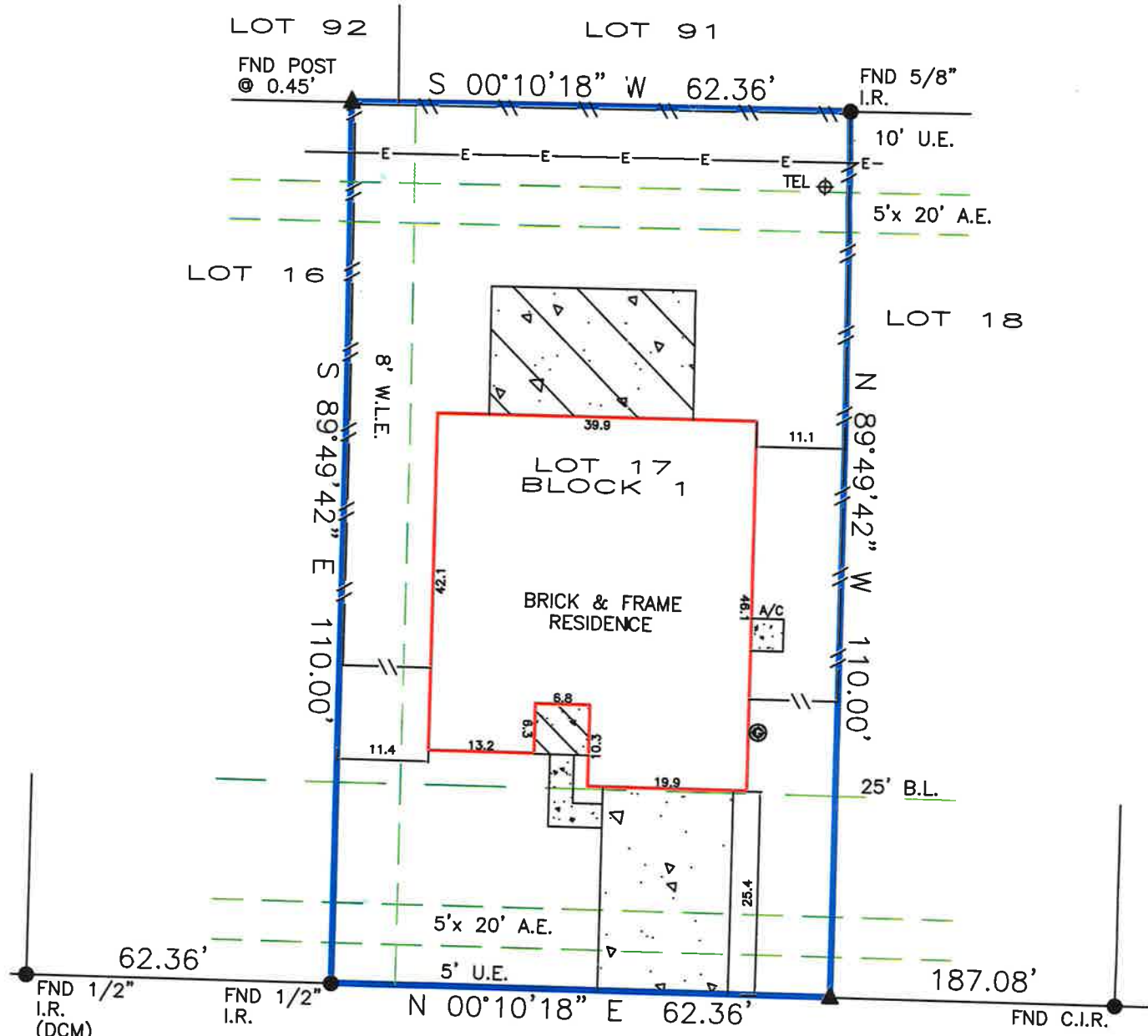

1" = 20'

CALLED HERITAGE PARK
SECTION 1, 2, 3, & 4
VOLUME 327, PAGE 89



KYLA CIRCLE
(60' R.O.W.)

BEARINGS BASED ON SUBDIVISION PLAT
DCM = DIRECTIONAL CONTROL MONUMENT
B.L. = BUILDING LINE
U.E. = UTILITY EASEMENT
A.E. = AERIAL EASEMENT
S.S.E. = SANITARY SEWER EASEMENT
STM.S.E. = STORM SEWER EASEMENT

Fence locative ties are approximate and may not be used for boundary determination.
Bearings based on identified monuments along the right-of-way line of Kyla Circle.
Agreement for electric service (J559271)
Unlocated Pipeline Easements per Vol. 2489, Page 560 and Vol. 6606, Page 43.

- OVERHEAD ELECTRIC EASEMENT
- BUILDING LINE
- FENCE
- GAS METER
- COVER
- CONCRETE

<p>REALTOR:</p>	 Fidelity National Title <i>"You'll appreciate the difference!"</i> F No. FAH19007263 Jaclyn Krautner	<p>LENDER:</p> <p>Baymont Mortgage</p>	<p>SURVEYOR INFORMATION:</p> <p>LAPLANT SURVEYORS, INC. 17150 BUTTE CREEK 135 Houston, Texas 77090 281-440-8890 orders@houstonlandsurveying.com</p>
<p>JOB NUMBER: 190686</p> <p>CERTIFIED TO:</p> <p>Nathan Guillory Heather Guillory</p> <p>NOTES</p>	<p>LEGAL DESCRIPTION:</p> <p>Lot 17, Block 1, Section 5 Heritage Park West Subdivision Film Code No. 529093 Harris County Map Records 5334 Kyla Circle Katy, Texas 77493</p>	<p>CERTIFICATION</p> <p>The undersigned does hereby certify that this survey was this day made, on the ground of the property, legally described hereon and correct, and that there are no discrepancies, conflicts, shortages in area, boundary line conflicts, visible encroachments overlapping of improvements, easements or apparent rights-of-way, except as shown hereon, and said property has access to and from dedicated roadway, except as shown hereon.</p> <div style="text-align: center;"> </div>	
<p>THIS SURVEY IS BASED ON TITLE COMMITMENT AS PROVIDED BY TITLE COMPANY AND IS CERTIFIED FOR THE ABOVE DESCRIBED TRANSACTION ONLY AND NOT VALID FOR ANY OTHER TRANSACTIONS NOT DATED HEREON. SURVEYOR SHALL HAVE NO LIABILITY FOR ANY SUCH USE.</p>	<p>FLOOD ZONE</p> <p>SUBJECT PROPERTY SHOWN HEREON APPEARS TO BE LOCATED IN FLOOD ZONE "X", AREA OF MINIMAL FLOODING, PER F.I.R.M. PANEL NUMBER 48473C-0375E, LAST REVISION DATE 2-18-09. THIS SURVEYOR MAKES NO GUARANTEES AS TO THE ACCURACY OF THE ABOVE INFORMATION. THE LOCAL F.E.M.A. AGENT SHOULD BE CONTACTED FOR VERIFICATION.</p>	<p>SURVEYOR'S NAME: _____ DATED: 9-3-2019</p> <p>NOT VALID WITHOUT AN AUTHENTICATED SIGNATURE AND AUTHENTICATED SEAL</p> <p style="text-align: right;">FIRM No. 10145800</p>	