

150' WIDE TEXAS-NEW MEXICO
ELECTRIC TRANSMISSION LINE ESM'T.
G.C.C.F. No. 8708432

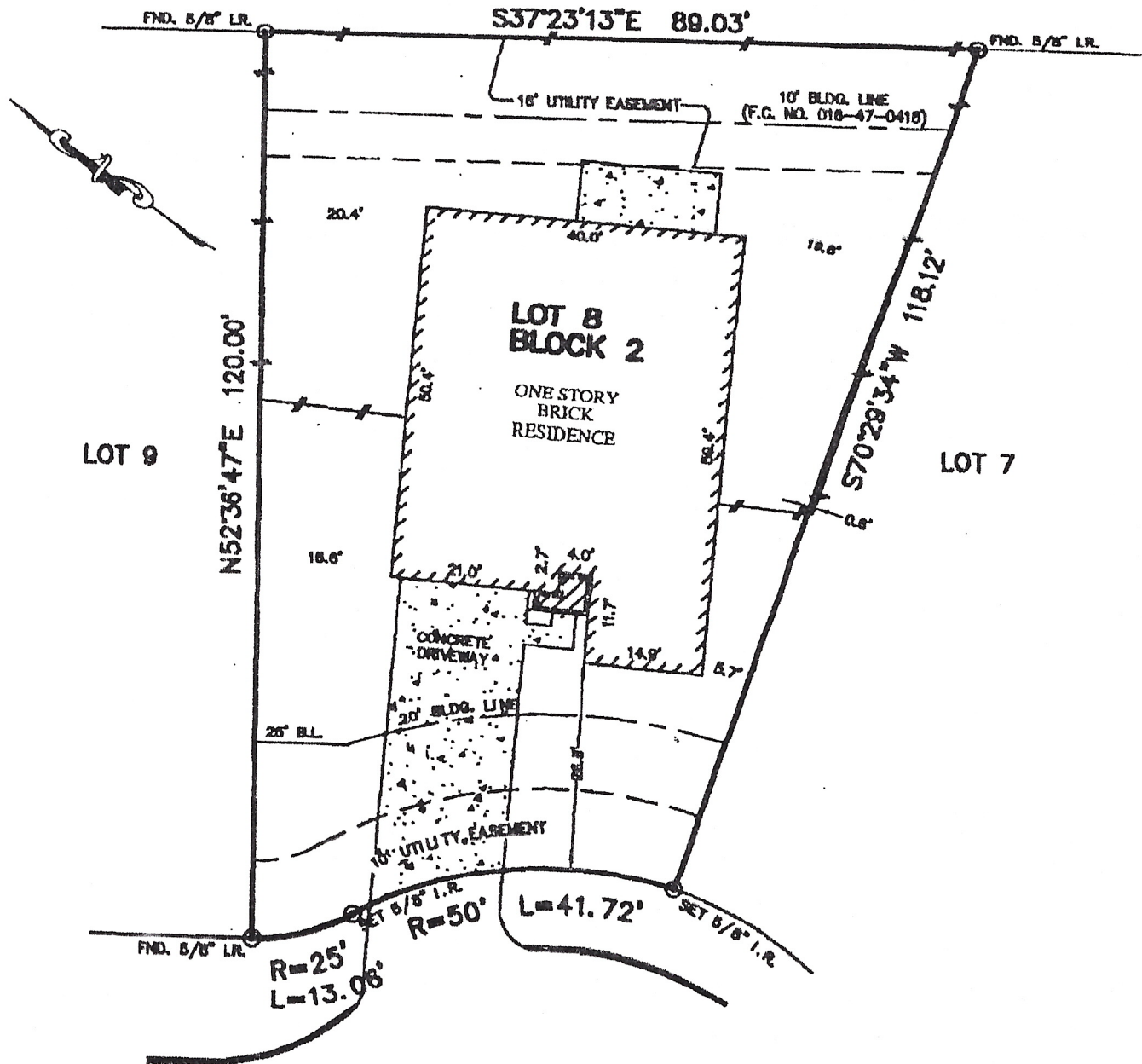

MANOR RIDGE LANE
(80' R.O.W.)

[Handwritten Signature]

NOTES:

1. ALL BEARINGS SHOWN HEREON ARE BASED ON THE RECORDED PLAT.
2. THIS SURVEY WAS PREPARED BASED TITLE COMMITMENT ISSUED BY STEWART TITLE GUARANTY COMPANY UNDER G.L. NO. 04201540 EFFECTIVE DATE SEPTEMBER 20, 2006.
3. SUBJECT TO APPLICABLE RESTRICTIVE COVENANTS LISTED IN ITEM No.1, SCHEDULE "B" OF SAID TITLE COMMITMENT.

PLAT OF SURVEY

SCALE: 1" = 20'

FLOOD MAP:

THIS PROPERTY LIES IN ZONE "X" AS DEPICTED ON COMMUNITY PANEL No. 485488 0013D, EFFECTIVE DATE: 9-22-99
THIS INFORMATION IS BASED ON GRAPHIC PLOTTING. WE DO NOT ASSUME RESPONSIBILITY FOR EXACT DETERMINATION.

© 2006, ALLPOINTS SERVICES, CORP., All Rights Reserved. This original work is protected under copyright laws, Title 17 U.S. Code Sections 101 & 102. All visitors will be prosecuted to the extent of the law. This survey is being provided solely for the use of the recipients and no license has been granted, express or implied, to copy the survey except as is necessary in conjunction with the original transaction, which shall take place within thirty (30) days from the date adjacent to the signature line hereof.

FOR: JOSEPH CASTANEDA
ADDRESS: 622 MANOR
RIDGE LANE
ALLPOINTS JOB No.: 031576 MP
G.F.No.: 04201540

LOT 8, BLOCK 2,
SOUTH SHORE HARBOUR, SECTION SF 80-3-1,
VOL. 2004A, PGS. 143 & 144, MAP RECORDS,
CALVESTON COUNTY, TEXAS

